

# WILSON'S PARADISE GARDEN NO. 1

Sheet No. 1

Part of Sec. 6 T17N R12W, Lake County Michigan.  
5 1/4 of NW 1/4 of NW 1/4

19969

## KNOW ALL MEN BY THESE PRESENTS.

That we Alvan C. Wilson as proprietor, and Edna E. Wilson his wife have caused the land embraced in the annexed plat to be surveyed, laid out, and plotted to be known as **WILSON'S PARADISE GARDEN No. 1**, and that the streets and alleys shown on said plat are hereby dedicated to the use of the Public.

Signed and Sealed in Presence of Alvan C. Wilson (L.S.)  
Edna E. Wilson (L.S.)  
Alvan C. Wilson (L.S.)

STATE OF MICHIGAN } ss.  
County of Washtenaw }

On this 11 day of November 1924 before me, a Notary Public, in and for said County, personally came the above named Alvan C. Wilson and Edna E. Wilson his wife, known to me to be the persons who executed the above dedication, and acknowledged the same to be their free act and deed.

Alvan C. Wilson Notary Public Washtenaw Co. Mich.  
My commission expires July 19, 1927

County Treasurer's Certificate Relating To Taxes. (Sec. 3350 C.L. 1915) Office of County Treasurer, Lake County.  
I hereby certify, That there are no tax liens or titles held by the State on the land described below, and that there are no tax liens or titles held by individuals on said lands for the five years preceding the 11 day of November 1924, and that the taxes for said period of five years are paid, as shown by the records of this office.  
Alvan C. Wilson County Treasurer.

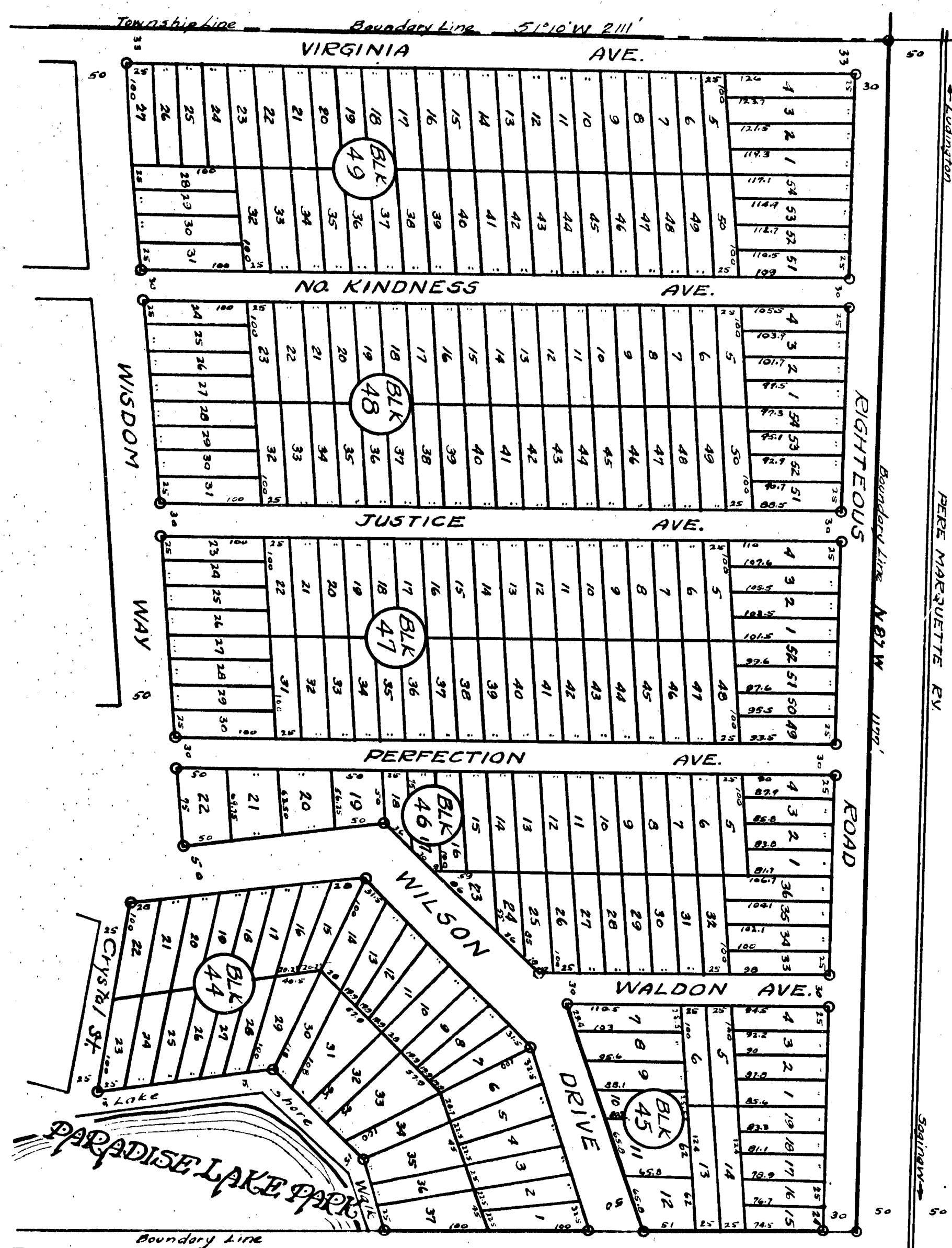

Scale 1"=100'  
All dimensions are in feet and decimals thereof.

Description of Land Platted: The land embraced in the annexed plat of WILSON'S PARADISE GARDEN No. 1 is described as follows: Beginning at a 1/4 post common to Sec. 6 T17N. R12W. and Sec. 1, T17N. R13W, thence S1°10'W 1520', thence N88°E 1177', thence due North 3310' thence N87°W 1177' thence S1°10'W 2111' to place of beginning.

Surveyor's Certificate: I hereby certify that the plat hereon delineated is a correct one and that permanent monuments consisting of 1" iron pipe 20" long have been planted at points marked thus O as shown at all angles in the boundaries of the land platted, and at all intersections of streets, or streets and alleys.

Edna E. Wilson Registered Surveyor.

Certificate of Municipal Approval: This plat was approved by the Township Board of the Township of Waldon at a meeting held the 24th day of November 1924 at the Waldon Township Clerk.

Certificate of Approval By County Board: This plat was approved on the 11th day of November 1924 by Alvan C. Wilson Judge of Probate, Edna E. Wilson County Clerk, Alvan C. Wilson County Treasurer.

Edna E. Wilson  
Nov 24 1924  
a  
Nov 24 1924  
a  
Nov 24 1924  
a  
Nov 1-1924  
a  
Nov 1-1924  
a



Sheet No. 2.  
**WILSON'S PARADISE GARDEN NO. 1**  
 Part of Sec. 6 T17N R12W, Lake County, Michigan.  
 SW $\frac{1}{4}$  of NW $\frac{1}{4}$

19969

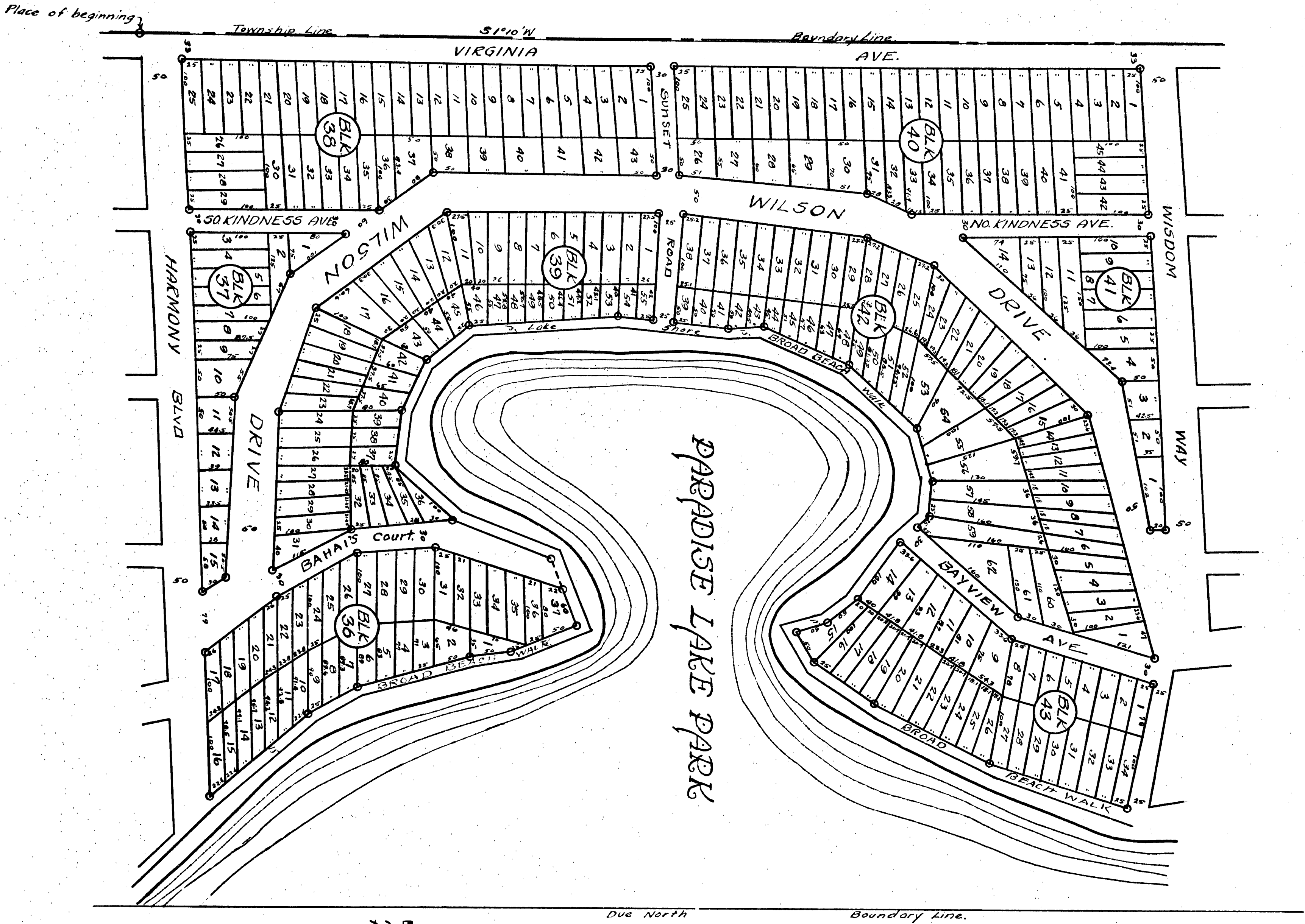

Scale  
 1"=100'  
 All dimensions are in  
 feet and decimals thereof



# WILSON'S PARADISE GARDEN NO. 1

Part of Sec. 6 T17N R12W, Lake County Michigan.  
NW 1/4 of SW 1/4

19769

Sheet No. 3.

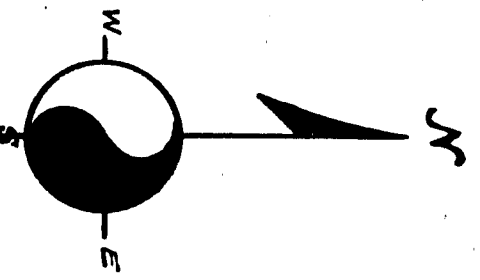
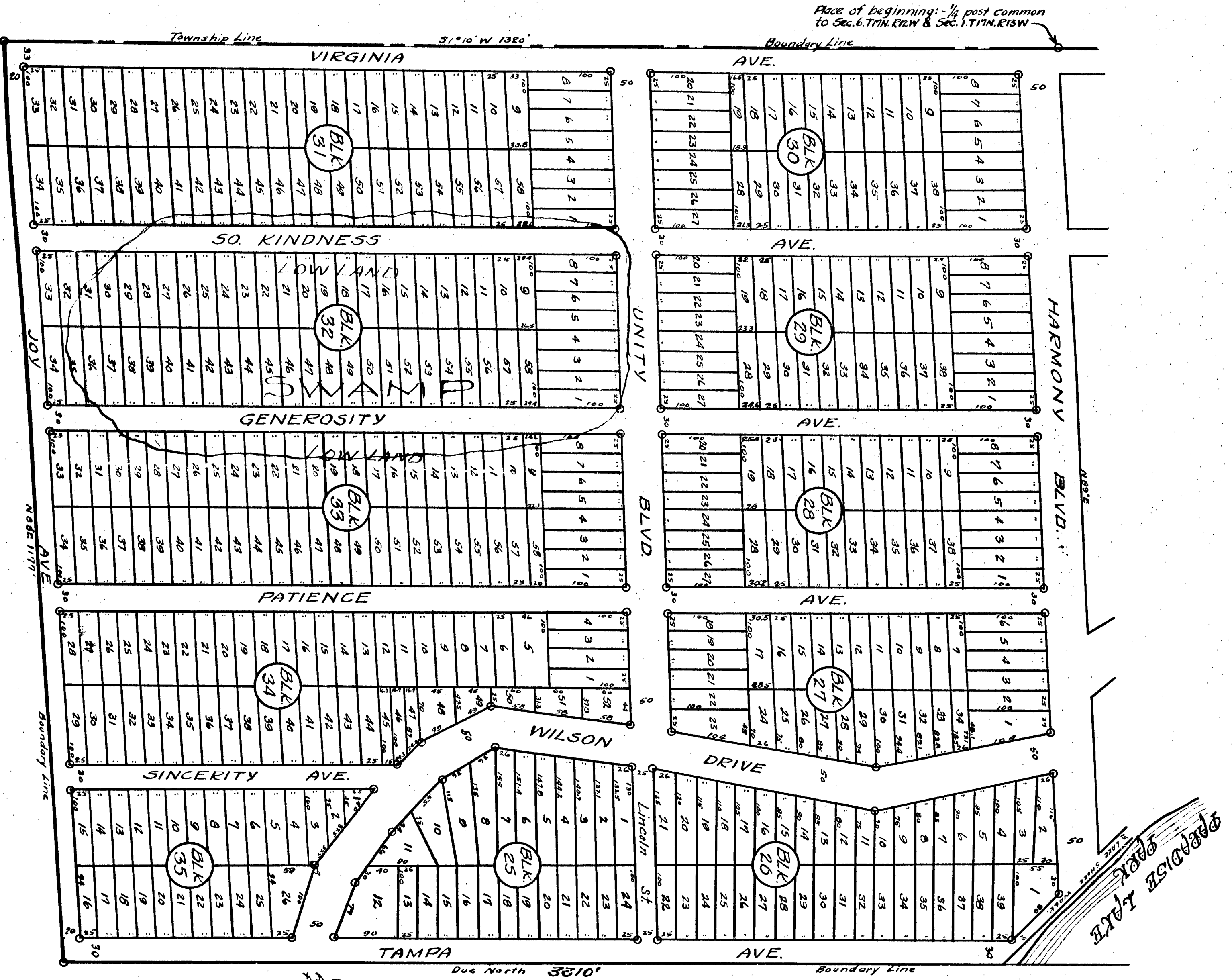

Scale  
1" = 100'

All dimensions are in feet and decimals thereof.



# WILSON'S PARADISE GARDEN NO. 1

Sheet No. 1

Part of Sec. 6 T17N R12W, Lake County Michigan.  
5 1/2 of NW 1/4 of NW 1/4

19969

## KNOW ALL MEN BY THESE PRESENTS,

That we Alvan C. Wilson as proprietor, and Sella G. Wilson his wife have caused the land embraced in the annexed plat to be surveyed, laid out, and plotted to be known as **WILSON'S PARADISE GARDEN No. 1**, and that the streets and alleys shown on said plat are hereby dedicated to the use of the public.

Signed and Sealed in Presence of  
Keith J. Perry  
Edward Lee  
 Notary Public for  
 STATE OF MICHIGAN } ss.  
 County of Lake

On this 11 day of December 1922 before me, a Notary Public, in and for said County, personally came the above named Alvan C. Wilson and Sella G. Wilson his wife, known to me to be the persons who executed the above dedication, and acknowledged the same to be their free act and deed.

Alvan C. Wilson Notary Public for Lake Co. Mich.  
 My commission expires July 19, 1922

County Treasurer's Certificate Relating To Taxes. (Sec. 3350 C.L. 1915) Office of County Treasurer, Lake County. I hereby certify, that there are 51 tax liens or titles held by the State on the land described below, and that there are 51 tax liens or titles held by individuals on said lands, for the five years preceding the 11 day of December 1922, and that the taxes for said period of five years are paid, as shown by the records of this office.  
Walter J. Hall County Treasurer.

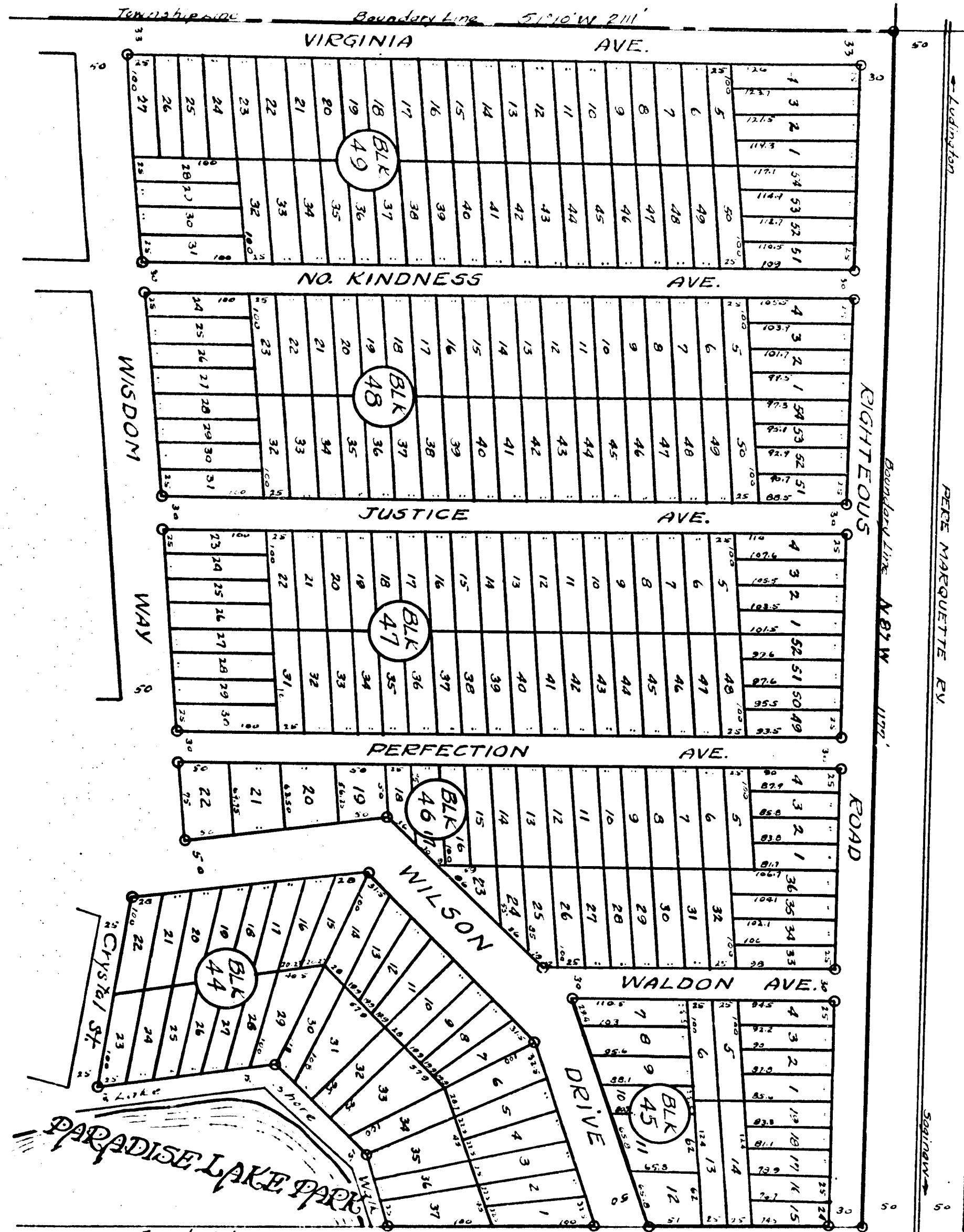

Description of Land Platted: The land embraced in the annexed plot of WILSON'S PARADISE GARDEN No. 1 is described as follows: Beginning at a 1/4 post common to Sec. 6 T17N, R12W, and Sec. 1, T17N, R13W, thence S1°10'W1320', thence N88°E 1177', thence due North 3310' thence N87W 1177' thence S1°10'W2111 to place of beginning.

Surveyor's Certificate: I hereby certify that the plat hereon delineated is a correct one and that permanent monuments consisting of 1" iron pipe 20" long have been planted at points marked thus O as shown at all angles in the boundaries of the land platted, and at all intersections of streets, or streets and alleys.

Walter J. Hall Registered Surveyor

Certificate of Municipal Approval: This plat was approved by the Township Board of the Township of Waldon at a meeting held December 24, 1922 at Waldon Township Clerk.

Certificate of Approval By County Board: This plat was approved on the 11 day of December 1922 by Walter J. Hall Judge of Probate, Walter J. Hall County Clerk, Walter J. Hall County Treasurer.

Walter J. Hall  
Dec 1 - 1922  
Walter J. Hall III

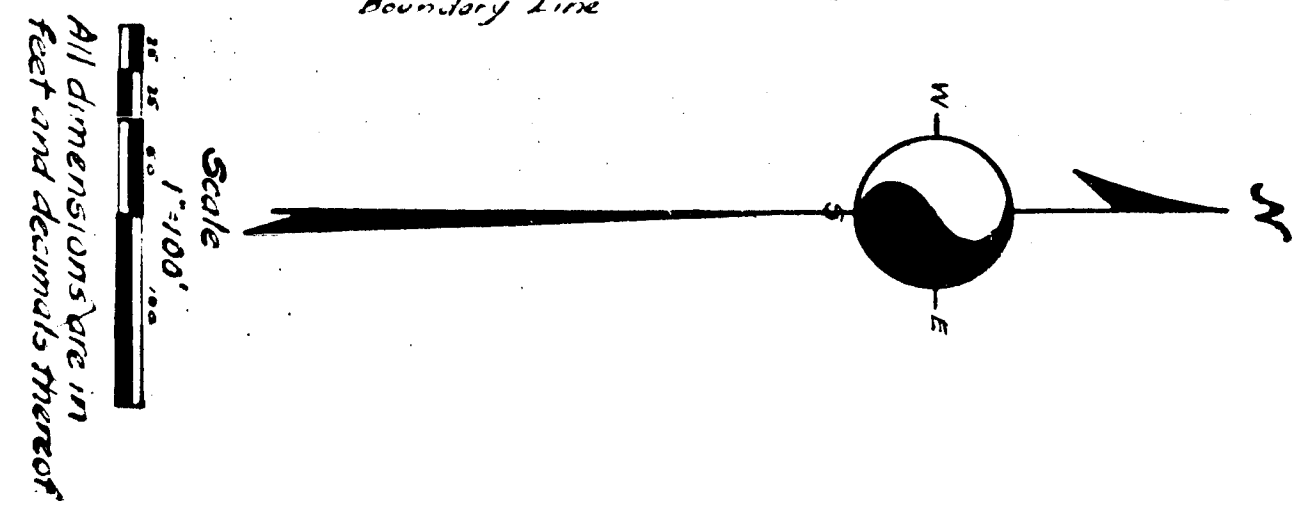



**Wilson's Paradise Garden No. 1**  
 Sheet No. 2.  
 Part of Sec 6 T17N R12W, Lake County, Michigan.  
 SW $\frac{1}{4}$  of NW $\frac{1}{4}$

19969

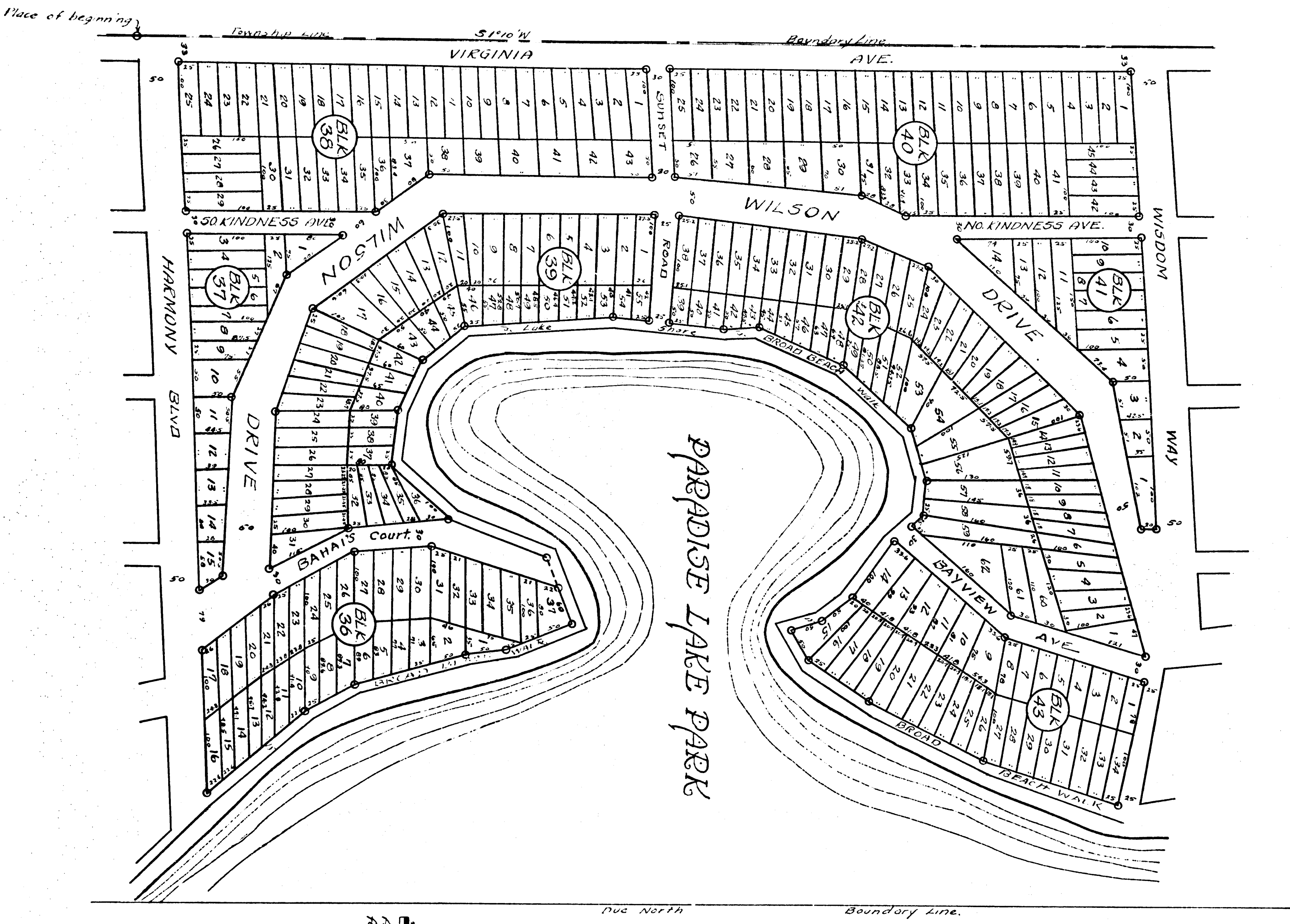

All dimensions are in feet and decimals thereof

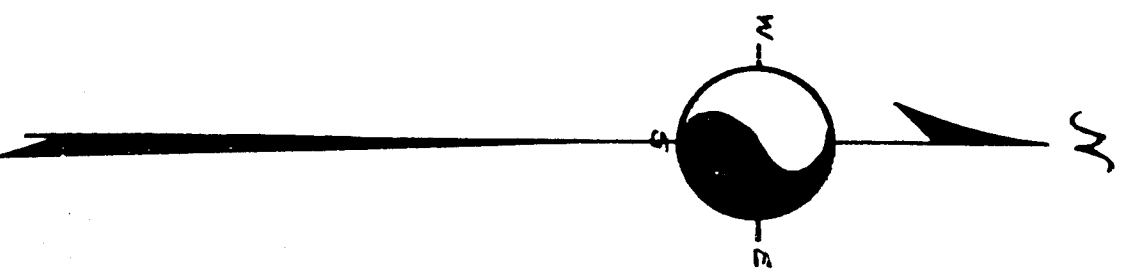



Sheet No. 3.  
**WILSON'S PARADISE GARDEN NO. 1**  
 Part of Sec. 6 T17N R12W, Lake County Michigan.  
 NW $\frac{1}{4}$  of SW $\frac{1}{4}$

19969

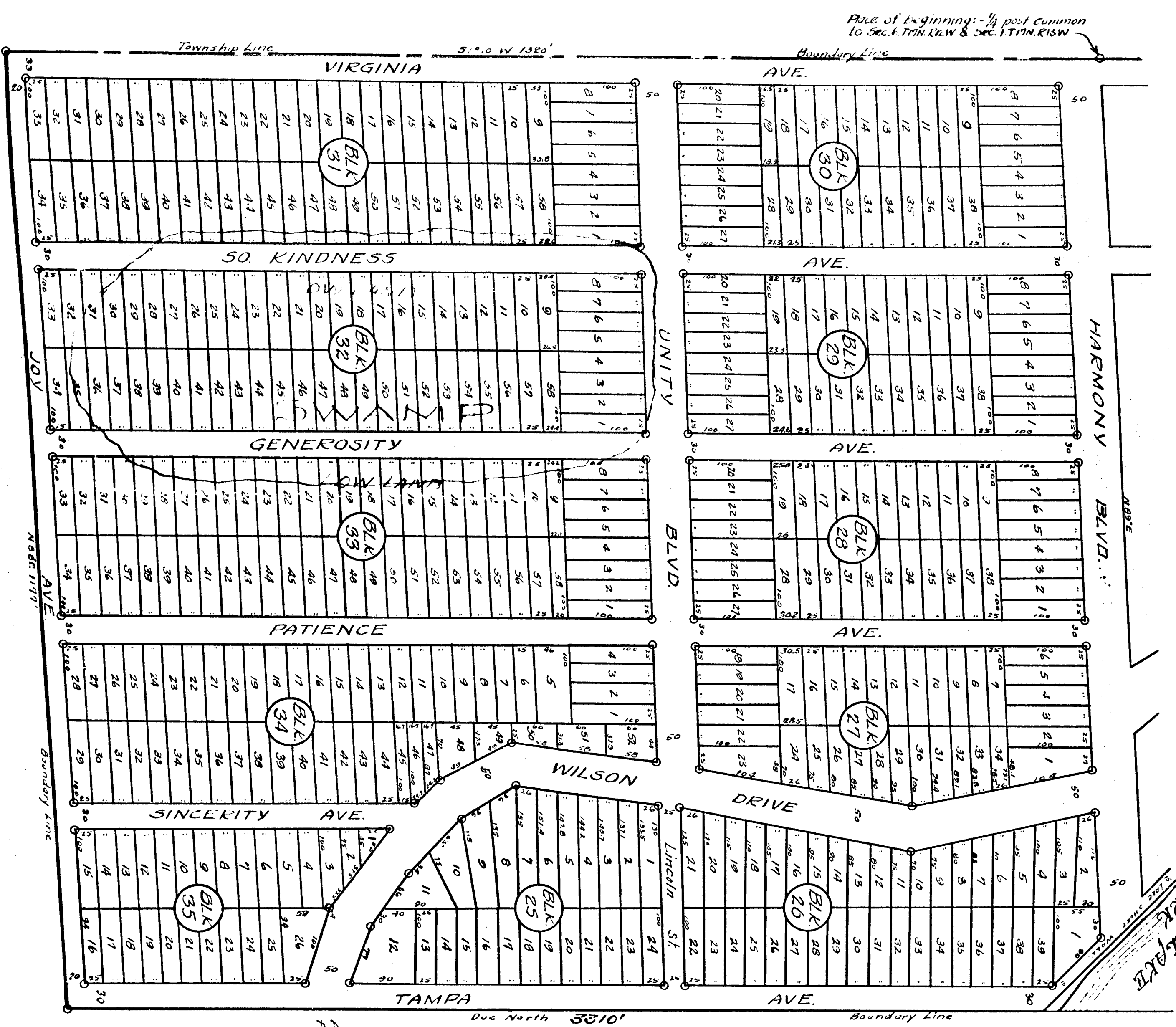

*to check records Lake Co.*

# LAKE COUNTY ROAD COMMISSION BALDWIN, MICHIGAN

COMMISSIONERS:  
N. E. WICKS, CHAIRMAN  
ALFRED KINNEY  
ALBERT BERZLEY

ARTHUR C. MILLER, SUPT.  
RICHARD P. BRADFORD, CLERK  
GAIL B. MARSHALL, ENG.

Baldwin, Michigan  
February 25, 1965

## CERTIFIED COPY OF RESOLUTION To change names of roads

The following resolution was adopted at a regular meeting of the Lake County Road Commission held on February 19, 1965.

Present: Commissioners Wicks, Kinney, Berzley.

Moved by Commissioner Berzley supported by Commissioner Kinney

That the following resolution be adopted:

Be it resolved by the Board of County Road Commissioners of Lake County, that the names of certain roads be changed to comply with house numbering system of 800 numbers to the mile and uniformity of names throughout the entire county as follows:

The road on the county line between Lake and Newaygo Counties generally known as Youngs Road and County Line Road be changed to 96 th. Street.

The road running East and West across the county between Townships in T.17 N. and T.18 N. generally known as Neck Road and Hamlin Road be changed to 48 th. Street.

The road running East and West across the county between Townships in T.18 N. and T. 19 N. generally known as Hamilton Road, Thomas Road and Memory Road be changed to Centerline Road.

The road running East and West across the county between Townships in T.19 N. and T.20 N. generally known as Lake Road, Macey Road and Brook Road be changed to 6 Mile Road.

The road on the county line between Lake and Hixford-Manistee Counties unnamed be known as 14 Mile Road.

The road running East and West across the county (1) Section North of road between Townships in T.19 N. and T.20 N. generally known as 5 Mile Road, Wheeler Road and Meyers Road be changed to 7 Mile Road.

The road running North and South across the county between Townships in R.12 W. and R.13 W. generally known as Foreman Road and Cherry Road all to be known as Foreman Road.

The road running North and South across the county between Townships in R.13 W. and R.14 W. generally known as Johnson Road and Town Line Road all to be known as Johnson Road.

The road on the county line between Lake and Mason Counties generally known as North Branch Road and Tyndal Road all to be known as North Branch Road.

The road running North and South across the county (2) sections East of road between Townships in R.13 W. and R.14 W. generally known as Peacock Road and 6 Mile Road all to be known as Peacock Road.

The road running North and South across the county (3) Sections East of road between Townships in R.13 W. and R.14 W. generally known as Aster Road and Wolf Lake Road all to be known as Aster Road.

and be it further resolved that within 30 days after adoption of such resolution the Secretary of the Board shall forward to the Auditor General and record with the Register of Deeds of the County of Lake a Certified Copy of same, together with a certificate giving the names of any Plats or subdivisions effected by such resolution.

Yeas: Wicks, Kinney and Berzley  
Nays: None

STATE OF MICHIGAN )  
COUNTY OF LAKE )

\*\*\*\*\*

I, Gail B. Marshall, Secretary of the Board of Lake County Road Commissioners of the County of Lake, do hereby certify that the above and foregoing is a true and correct copy of a resolution entered February 19, 1965 in the proceedings of the Lake County Road Commission, as appears of record in my office and that each and every Township in the County of Lake, also the following Plats or Subdivisions:

- ① Pine River Retreat - Village of Baldwin-Carnett Parade Subdivision
- ② Deer Trail Crossing - Idlewild Twin-Lakes, -Idlewild Terrace-Idlewild Terrace No.3 -Idlewild Terrace No.1-Idlewild Heights No.1-Thompson's Terrace No.1-Thompson's Terrace-Idlewild Heights No.2-Idlewild Terrace
- ③ No.4-Idlewild Terrace No.6-Idlewild No.7-Idlewild Heights No.3-Idlewild
- ④ No.8-Idlewild Terrace No.2-Wilsons Paradise Heights No.1-Wilson Paradise Garden No.2-Idlewild Heights, is effected by such resolution, and that I have compared the same with the original, and that it is a true transcript thereof and of the whole thereof.

1- 25717	9- 18886	18- 20949	Dated at Baldwin, Michigan
2- 12026	10- 22613	19- 19969	this 25 th. day of February, 1965.
3- 46427	11- 18889		
4- 46980	12- 29443		
5- 16972	13- 22610		
6- 16970	14- 24901		
7- 20950	15- 20944		
8- 20948	16- 20946		
	17- 22609		
		20- 20960	
		21- 18579	

Gail B. Marshall  
Gail B. Marshall, Secretary of Board