

Dec 19 1921
W. F. Hunter

WHALEN LAKE

RESORT

PART OF GOVERNMENT LOT 3 SECTION 36 TOWNSHIP NO 18 NORTH RANGE 13 WEST
LAKE COUNTY MICHIGAN

KNOW ALL MEN BY THESE PRESENTS That we
~~Whalen Lake Resort~~ as proprietor and
his wife, have caused the land in
the WHALEN LAKE RESORT to be shown as
Township No 18 North Range 13 West LAKE COUNTY MICHIGAN
And that the streets, drives and walks shown on said plat are
here by dedicated to the public

Signed and Sealed in
presence of
W. F. Hunter
W. F. Hunter L.S.

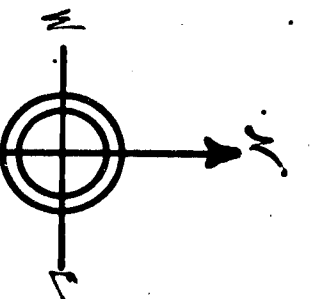
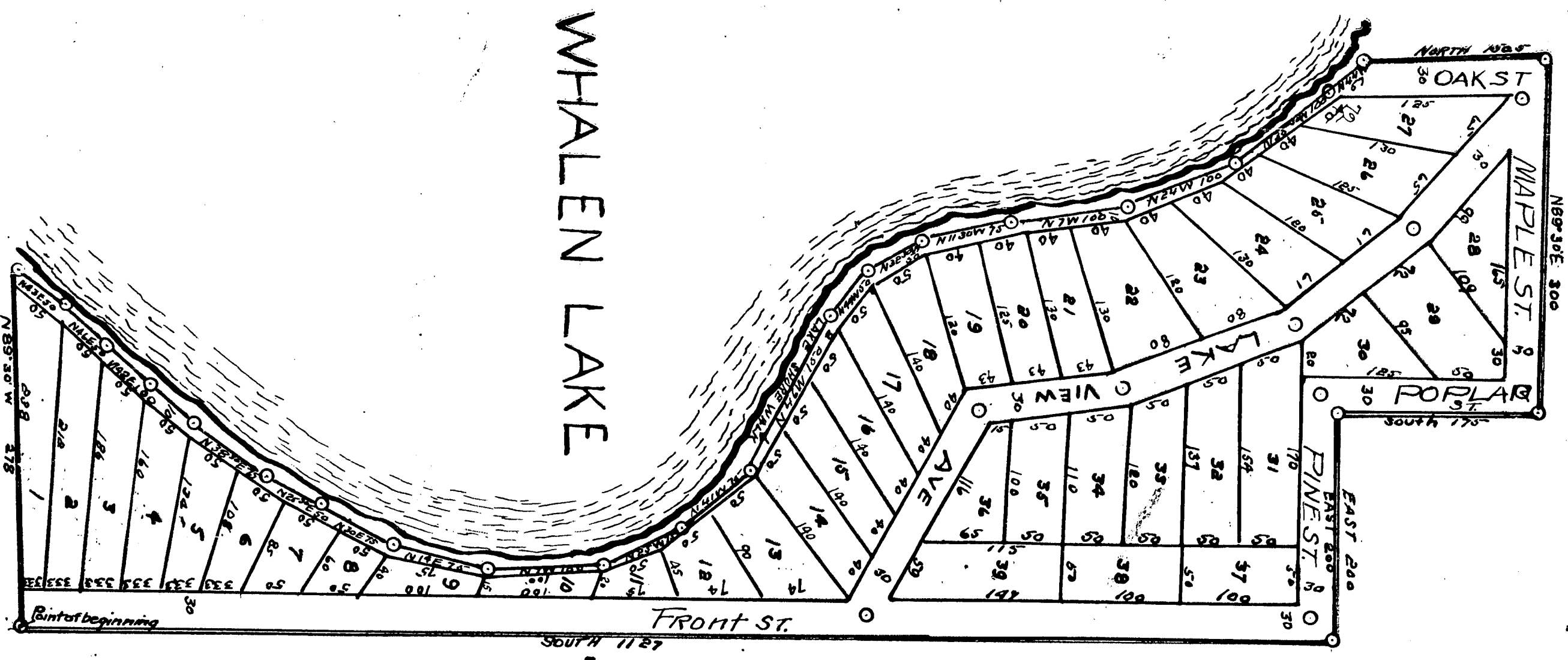

Scale
1 in = 100 ft
all dimensions are in
ft and decimals thereof

STATE OF MICHIGAN } SS COUNTY OF LAKE

On this 28th day of December 1921, before me a Notary Public
in and for said county, personally came the above named
Elmer K. Messersmith and Myrtle E. Messersmith
his wife, known to me to be the persons who executed the above
dedication, and acknowledged the same to be their free and undeeded
My commission expires June 1st 1922 Notary Public

SURVEYORS CERTIFICATE

I hereby certify that the plat hereon delineated is a correct one, and
that permanent monuments consisting of 1/4 inch iron pipe 20
inches long have been planted at points marked thus O as thereon
shown of all angles in the boundaries of the land plotted and of the
intersections of streets, drives and walks as shown.

CERTIFICATE OF MUNICIPAL APPROVAL

This plat was approved by the Township Board of the Township of
WEBBER at a meeting held December 13th 1921
Township clerk George A. West

CERTIFICATE OF APPROVAL BY COUNTY BOARD

This plat was approved on the 28th day of December 1921
Ray Deneke Judge of Probate
William Hunter County Clerk
William Hunter County Treasurer

COUNTY TREASURERS CERTIFICATE RELATING TO TAXES

Office of County Treasurer Lake Co. Mich. Sec. 3530 CL 1915
I hereby certify that there are no tax liens or titles held by the State
on the lands described below, and that there are no notes, liens or titles
held by individuals on said lands for the five years preceding the
day of December 1921 and that the taxes for said period
of five years are paid as shown by the records of this office.
William Hunter County Treasurer

Description of land plotted.

Commencing at an iron pipe 1980 ft N89°30'W of the Government 1/4
post corner to Section 35 T18N R13W LAKE CO MICH.
proceeding thence N89°30'W 278 ft to Lake shore, thence along
Lake shore N45°30'N 462.50 N 42°E 100 N 38°30'E 750 N 25°30'E
39 N 30°E 73 N 14°E 73 N 7°W 100 N 25°W 75 N 74°W 750 N 25°30'E
50 N 32°30'W 50 N 17°30'W 75 N 7°W 100 N 24°W 100 N 35°30'W
100 N 44°W 57 NORTH 150.5 N 89°30'E 300 SOUTH 175 EAST
204 SOUTH 112.7, to place of beginning

NOTE: For authority
to change the lower down-
5100 on LK 27 from 40 to
72 see Unclassified 136-1828

Take
Whalen Lake Resort
Sec 21 10
a place plat
- signed
J. W. Johnson

Dec 29-1921
W. F. Hunter
Dec 29-1921
W. F. Hunter

Dec 19, 1921
Geo. A. Haines

WHALEN LAKE LAKE RESORT

PART OF GOVERNMENT LOT 3 SECTION 36 TOWNSHIP NO 18 NORTH RANGE 13 WEST
LAKE COUNTY MICHIGAN

KNOW ALL MEN BY THESE PRESENTS, That we
his wife, have caused the land in
WHALEN LAKE RESORT, part of Government Lot 3, Section 36
Township No 18 North Range 13 West Lake County Michigan
and that the streets, drives and walks as shown on said plat are
hereby dedicated to the public

Witness our hands and seals
this 11th day of November 1921
Signed and sealed in
presence of _____ LS

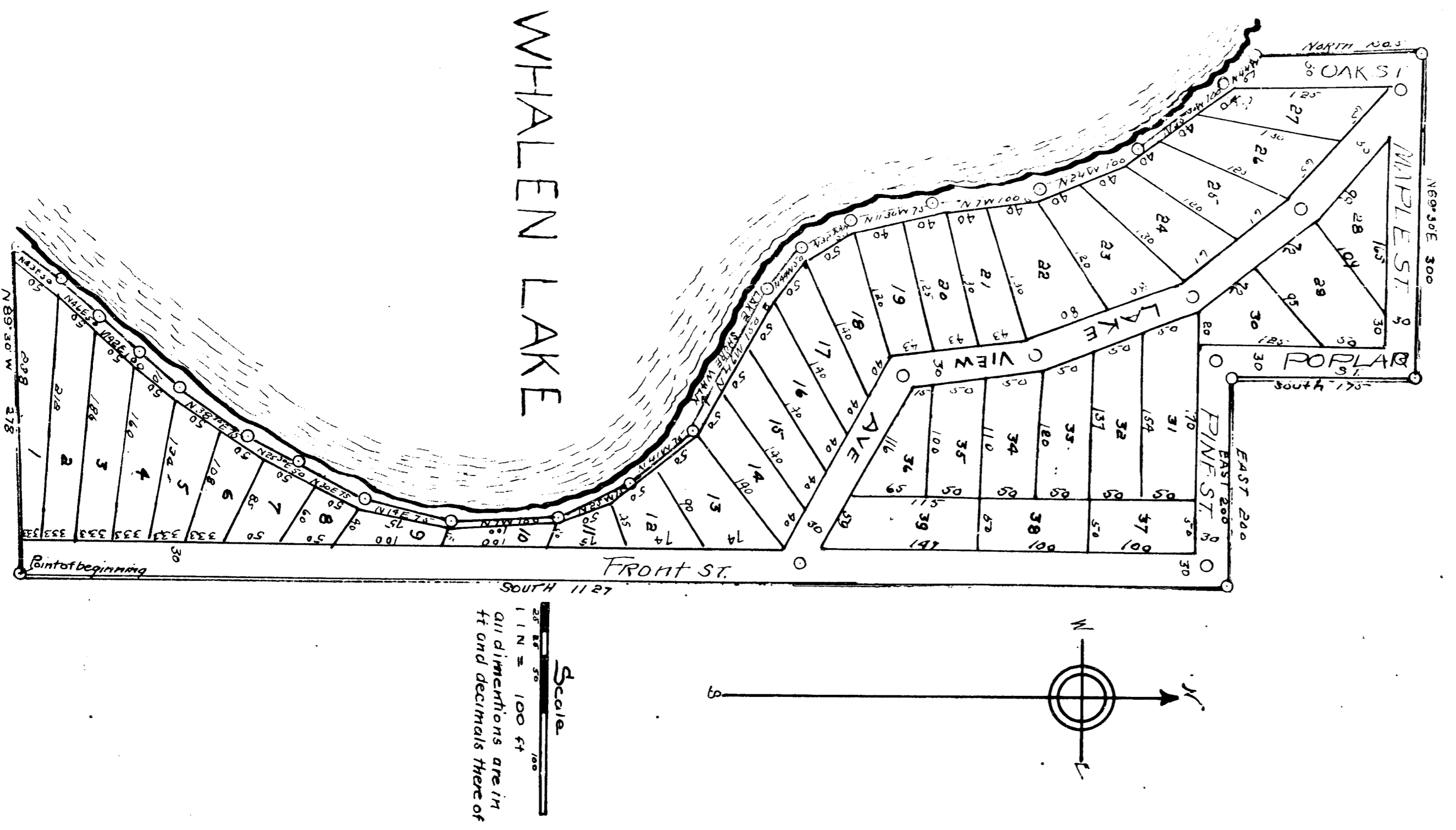

STATE OF MICHIGAN } SS.
COUNTY OF LAKE }
On this 28th day of November 1921, before me a Notary Public
in and for said county, personally came the above named
Eliester Messersmith and Myrtle E. Messersmith
his wife, known to me to be the persons who executed the above
dedication, and acknowledged the same to be their free act and deed
My commission expires _____ Notary Public

SURVEYORS CERTIFICATE
I hereby certify that the plat here on delineated is a correct one, and
that permanent monuments consisting of 1/4 inch iron pipe, 20
inches long have been planted at points marked there on as there on
shown of all angles in the boundaries of the land plotted and of the
intersections of streets, drives and walks as shown.

Registered Surveyor

CERTIFICATE OF MUNICIPAL APPROVAL
This plat was approved by the Township board of the Township of
WEBBER of a meeting held _____ 1921
Township clerk _____

CERTIFICATE OF APPROVAL BY COUNTY BOARD
This plat was approved on the _____ day of _____ 1921

Judge of Probate

County Clerk

County Treasurer

COUNTY TREASURERS CERTIFICATE RELATING TO TAXES
Office of County Treasurer Lake Co. Mich Sec 3550 CL 1915
I hereby certify that there are no tax liens or titles held by the State
on the lands described below, and that there are no tax liens or titles
held by individuals on said lands for the five years preceding the
day of _____ 1921, and that the taxes for said period
of five years are paid as shown by the records of this office

County Treasurer

Description of land plotted.
Commencing at an iron pipe 1980 ft N 89° 30' W of the Government 1/4
post common to Section 35 T18N R13W LAKE CO. MICH.
Proceeding thence N 89° 30' W 278 ft to Lake shore thence along
lake shore N 43E 30 N 46E 50 N 42E 100 N 38° 30' E 75 N 25° 30' E
50 N 30E 75 N 14E 75 N 7W 100 N 25W 75 N 74W 150 N 49W
50 N 32° 30' W 50 N 17° 30' W 75 N 7W 100 N 24W 100 N 35° 30' W
100 N 44W 57 NORTH 150 5 N 89° 30' E 300 SOUTH 175 EAST
200 SOUTH 1127, to place of beginning

Table
Whalen Lake Resort
57c = 21 100
a = return plat
- signed by _____
J. A. Haines

NOTE, For authority
to show the same hereon
from 01 1st 29 1921 to 15
92 See also 136-1928

Dec 29, 1921
Geo. A. Haines