

44 291

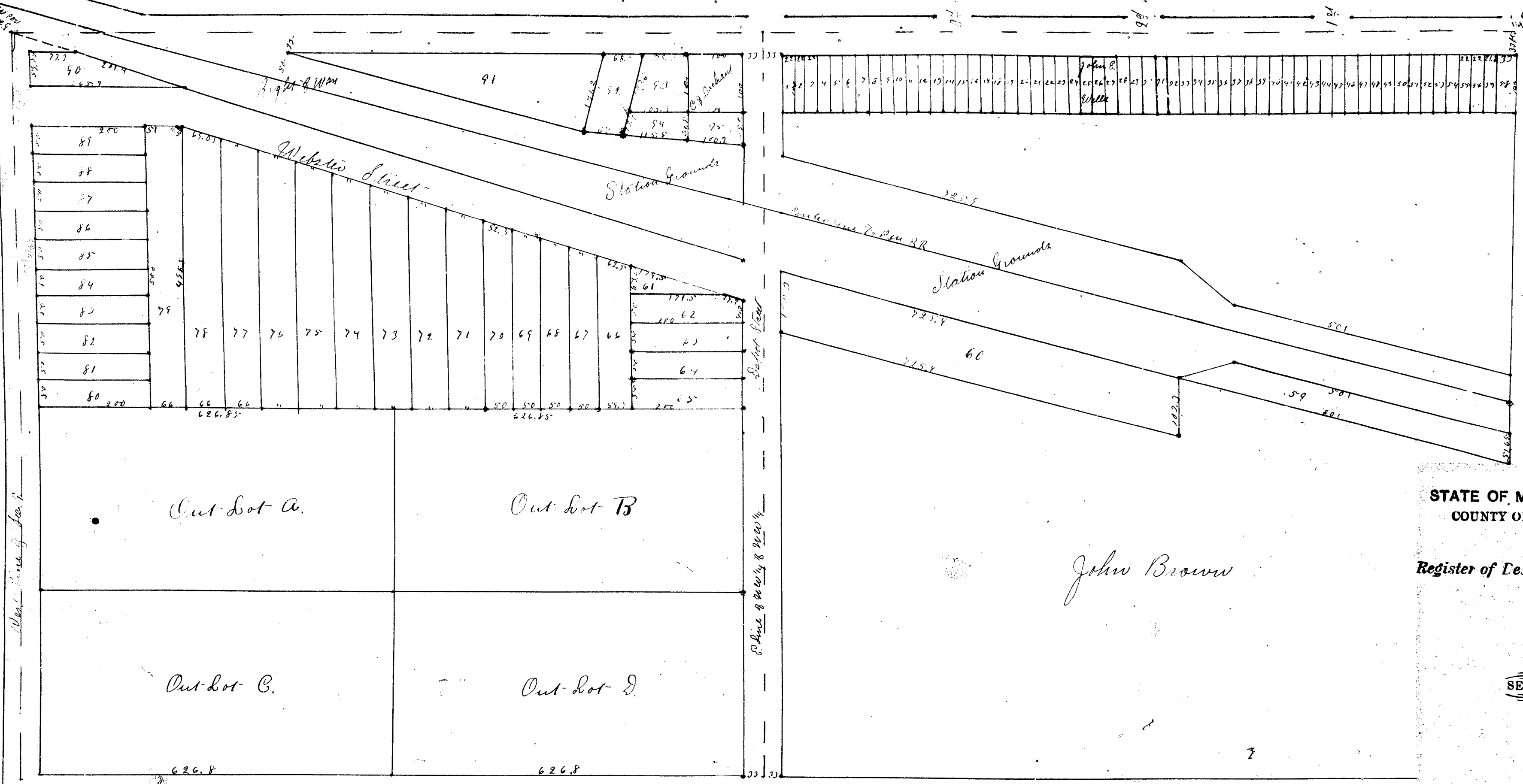

Map  
of the  
Rail Road Addition  
to the  
Village of Chase  
Lake County Michigan

STATE OF MICHIGAN } SS.  
COUNTY OF LAKE

I, Oliver E. Saylor  
Register of Deeds for said County do hereby certify that the above and foregoing is a true and compared copy of an original R.R. Addition to the Village of Chase Lake Michigan now on record in the office of the Register of Deeds of said County and the whole of such original record. In testimony whereof, I have hereunto set my hand and affixed the seal of said office, at the Village of Baldwin, this 9<sup>th</sup> day of December A. D. 1909.

Oliver E. Saylor  
Register of Deeds



This map entitled "Rail Road Addition to the Village of Chase Lake County Michigan" is a map of the south half of the North West Quarter of Section Nine Town seventeen north Range eleven West. The size of the lots and the width of the streets upon said map are shown in figures, in feet and decimals of a foot. The map is executed in triplicate by Oliver Prescott and William W. Crapo, Trustees, owners, and by Harrison Cary as surveyor for the purpose of being recorded as a town plat in accordance with the Statute. The lands marked "Right of Way" and Station grounds are owned by the Flint and Pere Marquette Rail Road Company. Lands previously conveyed by notes and bonds are platted with the names of the grantee therein. In witness whereof the said owners and the said surveyor have executed this certificate signed sealed and delivered in presence of Louisa F. Ohland and Alfred W. Newton.

Oliver Prescott Trustee by W. Webber atty in fact  
William W. Crapo Trustee by W. Webber atty in fact  
Harrison Cary

State of Michigan } ss.  
County of Lake

On this Twenty Third day of August - A. D. 1882 before me personally came William S. Webber Attorney in fact for Oliver Prescott and William W. Crapo Trustees and Harrison Cary Surveyor, and the said Webber acknowledged that he recited said map in the name of said Prescott and Crapo, Trustees as their, and each of their, free act and deed, and the said Cary also acknowledged the execution of the same as his free act and deed.

Given under my hand and seal the day and year above written

State of Michigan } ss.  
County of Lake

We Orlando F. Phillips Register of Deeds and Harrison Cary surveyor hereby certify that the foregoing is a copy of the original map of the Rail Road Addition to the Village of Chase Lake County Michigan that we have carefully compared said copy with original map and that it is an exact duplicate thereof and of the whole of such map.

In witness whereof we have hereunto subscribed our names this 30<sup>th</sup> day August - A. D. 1882

Orlando F. Phillips Register of Deeds  
Harrison Cary Surveyor

PROCURED AND FILED  
ACT 136 LAWS 1895  
IN AUDITOR GENERAL'S OFFICE  
Dec 11, 1909  
Oliver E. Saylor  
Deputy Auditor General.

13675

STATE OF MICHIGAN.  
I, Orlando F. Phillips  
Register of Deeds, do hereby certify that the foregoing is a true and correct copy of the original map of the Rail Road Addition to the Village of Chase Lake County Michigan, as recorded in my office on the 30<sup>th</sup> day of August 1882 at 7 o'clock P.M. and is a duplicate thereof.

Orlando F. Phillips Register of Deeds



51191

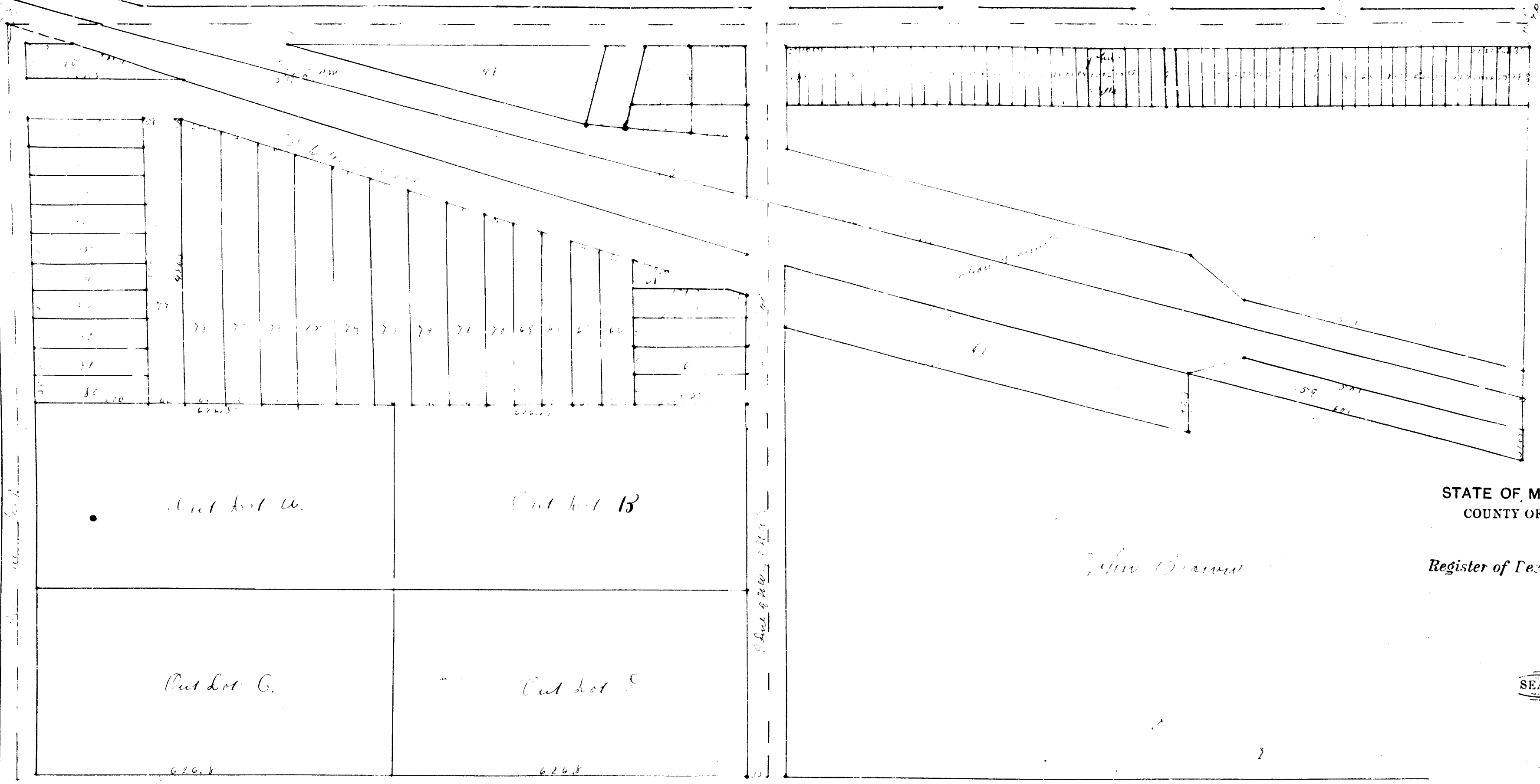

Map  
of the  
Rail Road Addition  
to the  
Village of Chase  
Lake County Michigan

STATE OF MICHIGAN }  
COUNTY OF LAKE } ss.

I, Oliver C. Saylor  
Register of Deeds for said County do hereby certify that the above and  
foregoing is a true and correct copy of an original R.R. Addition to the Village of Chase Lake Co. Mich.  
now on record in the office of the Register of Deeds  
of said County and the whole of such original record. In testimony whereof, I have hereunto set  
my hand and affixed the seal of said office, at the  
Village of Baldwin, this 9<sup>th</sup> day of  
December A. D. 1902  
Oliver C. Saylor  
Register of Deeds

SEAL

This map entitled "Rail Road Addition to the Village of Chase Lake County Michigan" is a map of the north half of the north west quarter of Section Nine Town seventeen north Range eleven west. The size of the lots and the width of the streets upon said map are shown in figures, in feet and decimals of a foot. The map is executed in duplicate by Oliver Prescott and William W. Crapo, Trustees, owners, and by Harrison Cary as Surveyor for the purpose of being recorded as a town plat in accordance with the statute. The lands marked "Right of Way" and Station grounds are owned by the Flint and Pere Marquette Rail Road Company. Lands previously conveyed by sales and bounds are plotted with the name of the grantee thereon. In witness whereof the said owners and the said surveyor have executed this certificate. Signed sealed and delivered  
in presence of Louis R. Ohland  
Alfred W. Newton

Oliver Prescott Trustee by W. Webber atty in fact  
William W. Crapo Trustee by W. Webber atty in fact  
Harrison Cary

PROCURD AND FILED  
ACT 136 LAWS 1895  
IN AUDITOR GENERAL'S OFFICE

Dec 11, 1902  
James H. Bicknell  
Deputy Auditor General.

13675

State of Michigan }  
County of Lake } ss.

On this Twenty Third day of August - A. D. 1882 before me personally came William L. Webber Attorney in fact for Oliver Prescott and William W. Crapo Trustees and Harrison Cary surveyor, and the said Webber acknowledged that he executed said map in the name of said Prescott and Crapo, Trustees as their, and each of their, free act and deed, and the said Cary also acknowledged the execution of the same as his free act and deed.  
Given under my hand and seal the day and year above written

State of Michigan }  
County of Lake } ss. We Orlando F. Phillips Register of Deeds and Harrison Cary surveyor hereby certify that the foregoing is a copy of the original map of the Rail Road Addition to the Village of Chase Lake County Michigan, that we have carefully compared said copy with original map and that it is an exact duplicate thereof and of the whole of such map.  
In witness whereof we have hereunto subscribed our names this 30<sup>th</sup> day August - A. D. 1882

Orlando F. Phillips Register of Deeds  
Harrison Cary Surveyor

August 1882 30<sup>th</sup>  
O. F. Phillips  
Orlando Phillips

