

5430

# Map of Burley's Addition to the Village of Chase

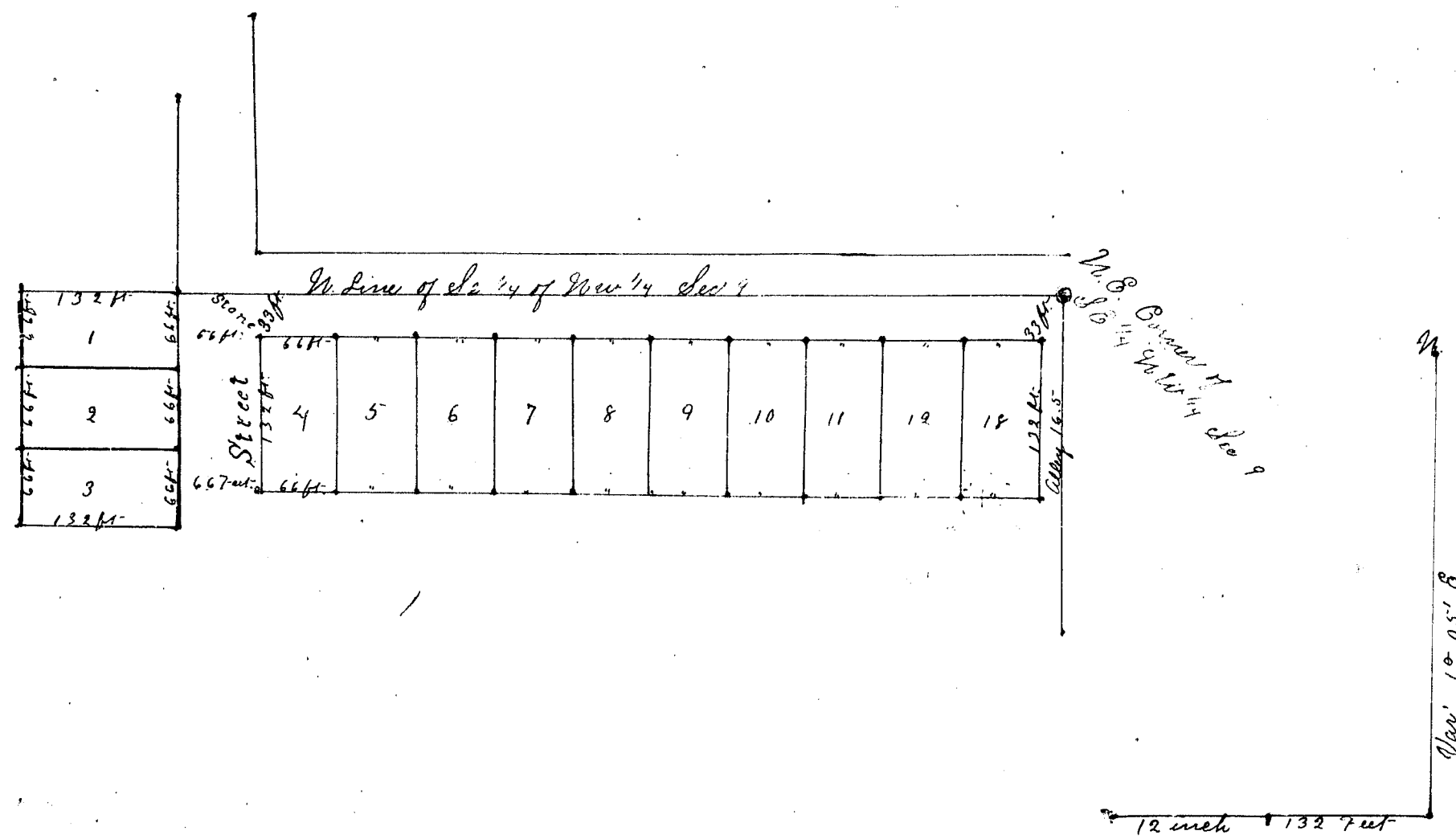

STATE OF MICHIGAN }  
COUNTY OF LAKE } ss.

D. James E. Saylor

Register of Deeds for said County do hereby certify that the above and

foregoing is a true and compared copy of an original Map of Burley's Addition to the Village of Chase now on record in the office of the Register of Deeds of said County and the whole of such original record. In testimony whereof, I have hereunto set my hand and affixed the seal of said office, at the Village of Baldwin, this 8<sup>th</sup> day of December, A. D. 1903.

SEAL

James E. Saylor  
Register of Deeds

State of Michigan } ss.  
County of Lake }

I Andrew Ogman surveyor in and for said County of Lake do hereby certify that I have surveyed and platted Burley's Addition to the Village of Chase, that it is situated on the South East 1/4 of the North West 1/4 Section Nine Township Number Seventeen North of Range Seven West State of Michigan. That the above plat accurately represents its location on the land that the survey was made with a variation of 1° 05' E. and that said plat was drawn on a scale of 132 to one inch.

Dated this 16<sup>th</sup> day of June 1883

Andrew Ogman Surveyor

SEAL

State of Michigan } ss.  
County of Lake }

I hereby acknowledge the execution of the above Plat  
Witness my hand and seal this eighteenth day of June one thousand

eight hundred & eighty three

In presence of { Henry Hissong  
J. H. Knevels

Barbara Burley (LS)

PROCURED AND FILED  
ACT 136 LAWS 1895

IN AUDITOR GENERAL'S OFFICE

Dec 11, 1903

Tom J. Hissong

Deputy Auditor General

State of Michigan } ss.  
County of Lake }

On this 18<sup>th</sup> day of June in the year one thousand eight hundred and eighty three before me J. J. Tammes a Justice of the Peace in and for said County Lake, personally appeared Barbara Burley to me known to be the same person described in and who executed the above instrument who acknowledged it to be his free act and deed

J. J. Tammes  
Justice of the Peace (LS)

State of Michigan } ss.  
County of Lake }

Received for record this nineteenth day of June A. D. 1883 at 4 o'clock P.M. and duly recorded in the book of Village plats remaining in the office of the Register of Deeds for the County of State of said.

John W. Micherson  
Register of Deeds

13679

5430

Map of Burley Addition to the Village of Chase

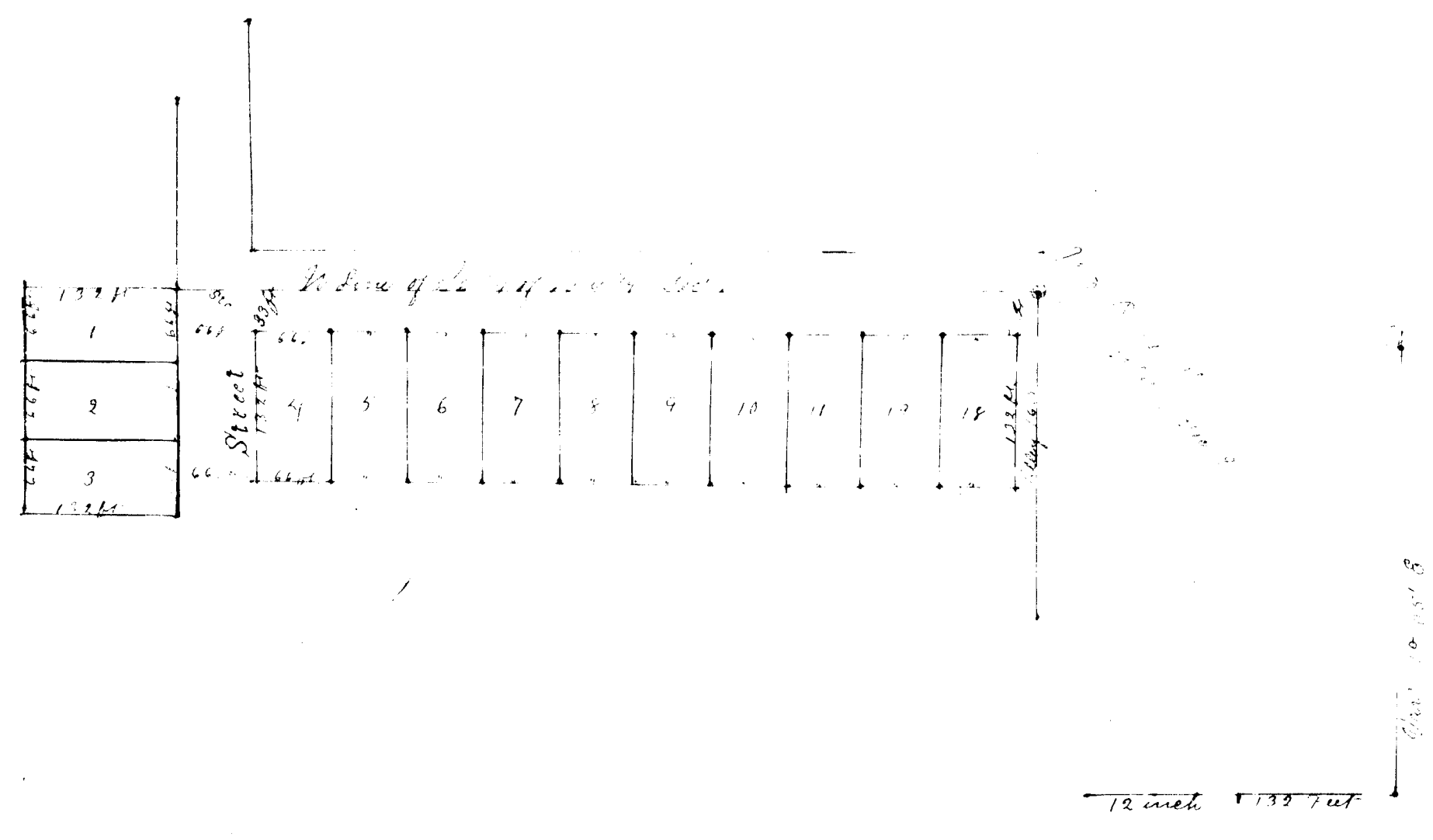

STATE OF MICHIGAN }  
COUNTY OF LAKE } SS.

D. James E. Saylor

Register of Deeds for said County do hereby certify that the above and foregoing is a true and correct copy of an original map of Burley's Addition to the Village of Chase now on record in the office of the Register of Deeds of said County and the whole of such original record. In testimony whereof, I have hereunto set my hand and affixed the seal of said office, at the Village of Baldwin, this 8<sup>th</sup> day of December, A. D. 1903.



James E. Saylor  
Register of Deeds

State of Michigan }  
County of Lake } ss.

I Andrew Ozman surveyor in and for said County of Lake do hereby certify that I have surveyed and platted Burley's Addition to the Village of Chase; that it is situated on the South East 1/4 of the North West 1/4 Section Nine Township Number Seventeen North of Range Seven West State of Michigan; that the above plat accurately represents its location on the land that the survey was made with a variation of 1° 05' 00" and that said plat was drawn on a scale of 132 to one inch

Dated this 16<sup>th</sup> day of June 1883

Andrew Ozman Surveyor



State of Michigan }  
County of Lake } ss.

I hereby acknowledge the execution of the above Plat  
Witness my hand and seal this eighteenth day of June one thousand eight hundred & eighty three

In presence of  
Henry Hissong  
J. H. Knevels

Burley Burley



PROCURED AND FILED  
ACT 136 LAWS 1895  
IN AUDITOR GENERAL'S OFFICE

Dec 11, 1903  
J. W. Nicholson  
Deputy Auditor General

State of Michigan }  
County of Lake } ss.

On this 18<sup>th</sup> day of June in the year one thousand eight hundred and eighty three before me J. J. Timmes a Justice of the Peace in and for said County Lake, personally appeared Burley Burley to me known to be the same person described in and who executed the above instrument who acknowledged it to be his free act and deed

J. J. Timmes  
Justice of the Peace

State of Michigan }  
County of Lake } ss.

Received for record this nineteenth day of June A. D. 1883 at 4 o'clock P.M. and duly recorded in the book of Village plats remaining in the office of the Register of Deeds for the County of State of said.

John W. Nicholson  
Register of Deeds

13679