

THOMPSON'S PARK

18-1924
Deputy Auditor General

PART OF NE 1/4 OF SECTION 5 TOWNSHIP N017 NORTH RANGE N02 WEST

LAKE CO MICH

DEDICATION See Sec 100 Thompson
Sachler Register has caused the land embraced
 in the annexed plat to be surveyed, bid and sold, platted to be known
 as "Thompson's Park," part of NE 1/4 of Section 5, Township N017
 North Range N02 West, Lake Co, Mich, and that the streets, drives, parks
 and walks as thereon shown are hereby dedicated to the use of the public.
 Signed and sealed in presence of
George W. Hargreaves See Sec 100 Thompson 1924
Sachler

State of Michigan
County of Lake
 On this 18th day of June A.D. 1924 before me a notary
 public in and for said County personally came the above named
 known to me to be the persons who executed the above dedication
 and acknowledged the same to be their free act and deed.

Wm Wendell Hoobey Notary Public
 My commission expires August 1926

CERTIFICATE OF MUNICIPAL APPROVAL
 This plat was approved by the township board of the township of
 Yates at a meeting held on the 25th day of June 1924.

Wm B. Goodwin Township Clerk
CERTIFICATE OF APPROVAL OF COUNTY BOARD
 This plat was approved on the 30th day of June 1924.

Ray Trucka Judge of Probate
Paul Johnson County Clerk
Wm Baird County Treasurer

COUNTY TREASURERS CERTIFICATE.
 Relating to taxes Section 3550 C.L. 1915. Office of County Treasurer, Lake
 Co, Mich: I hereby certify that there are no tax liens or titles held by
 the state on the land described below and that there are no tax liens
 or liens held by individuals on said land for the five years preceding
 the 18th day of June 1924 and that the taxes for said period
 of five years are all paid as shown by the records of this office.

Wm Baird County Treasurer

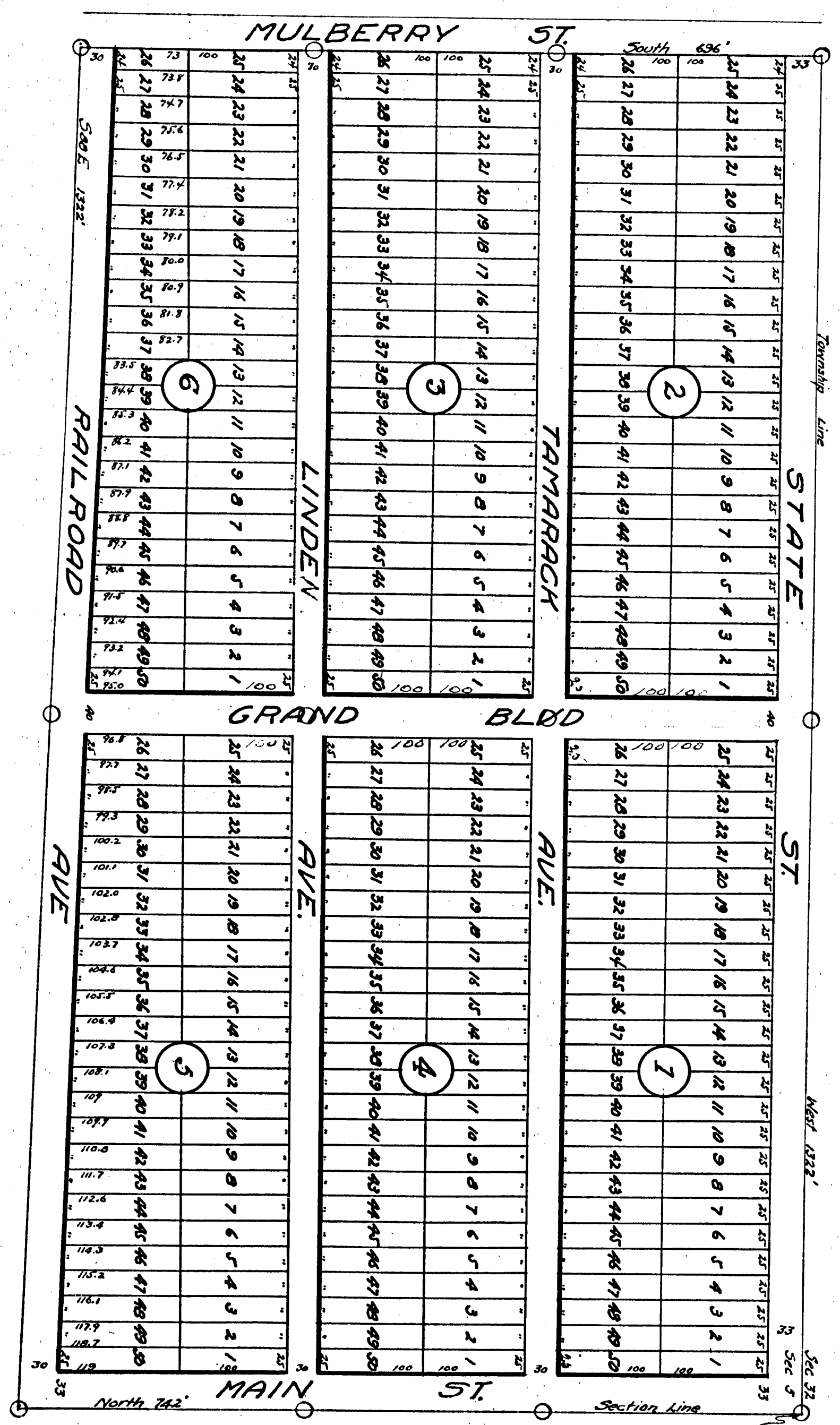

SURVEYORS CERTIFICATE
 I hereby certify that the plat hereon
 delineated is a correct one, and
 that permanent monuments consist-
 ing of one inch iron pipe twenty inches
 long have been planted at points
 marked thus () as thereon shown,
 at all angles of the boundaries of the land
 platted and at all intersections of streets
 or streets and drives.

Wm B. Goodwin
 Registered Surveyor

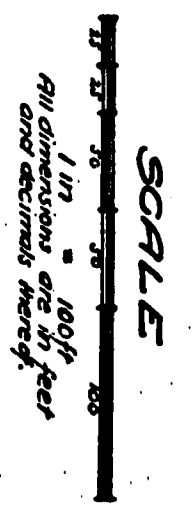
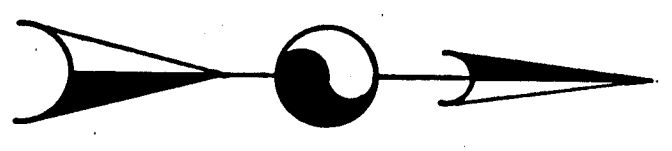

DESCRIPTION OF LAND PLATTED
 Commencing at an iron pipe, the Govt.
 section corner common to sections
 4 and 5 on the North Twp. line T17N,
 R12W.
 Thence West 132.2 ft; thence South
 696 ft; thence S89 E 132.2 ft; thence
 North 742 ft; to the place of begin-
 ing.

Wm B. Goodwin
 Registered Surveyor
 State of Michigan
 My commission expires August 1926

FOR RECORDING
 FILED
 1924 JUN 18
 COUNTY CLERK
 LAKE COUNTY, MICHIGAN

Wm B. Goodwin
 Registered Surveyor
 State of Michigan
 My commission expires August 1926

THOMPSON'S PARK

PART OF NE 1/4 OF SECTION 5 TOWNSHIP N017 NORTH RANGE N012 WEST

LAKE CO MICH

CERTIFICATE OF MUNICIPAL APPROVAL
This plot was approved by the township board of the township of Yates at a meeting held on the 25 day of June 1924.

CERTIFICATE OF APPROVAL OF COUNTY BOARD
This plot was approved on the 30th day of June 1924.

Ray Bucka Mayor of Yates
Paul Johnson County Clerk
D. M. Baird County Treasurer

KNOW ALL MEN BY THESE PRESENTS: That *Geo. & Ann Thompson* in the annexed plat to be surveyed, laid out and plotted to be known as 'Thompson's Park' part of NE 1/4 of NE 1/4 of Section 5 Township No 17 North Range No 12 West, Lake Co Mich. and that the streets, drives, paths and walks as thereon shown are hereby dedicated to the use of the public. Signed and sealed in presence of *George W. Mangel* *Geo. & Ann Thompson* *1924*

My *Wendell H. Knicker* Notary Public
My commission expires *August 1924*.

COUNTY TREASURERS CERTIFICATE.
Relating to taxes section 3330 C.L. 1915. Office of County Treasurer, Lake Co Mich. I hereby certify that there are no tax liens or titles held by the state on the land described below and that there are no tax titles or liens held by individuals on said land for the five years preceding the 18 day of June 1924 and that the taxes for said period of five years are all paid as shown by the records of this office.

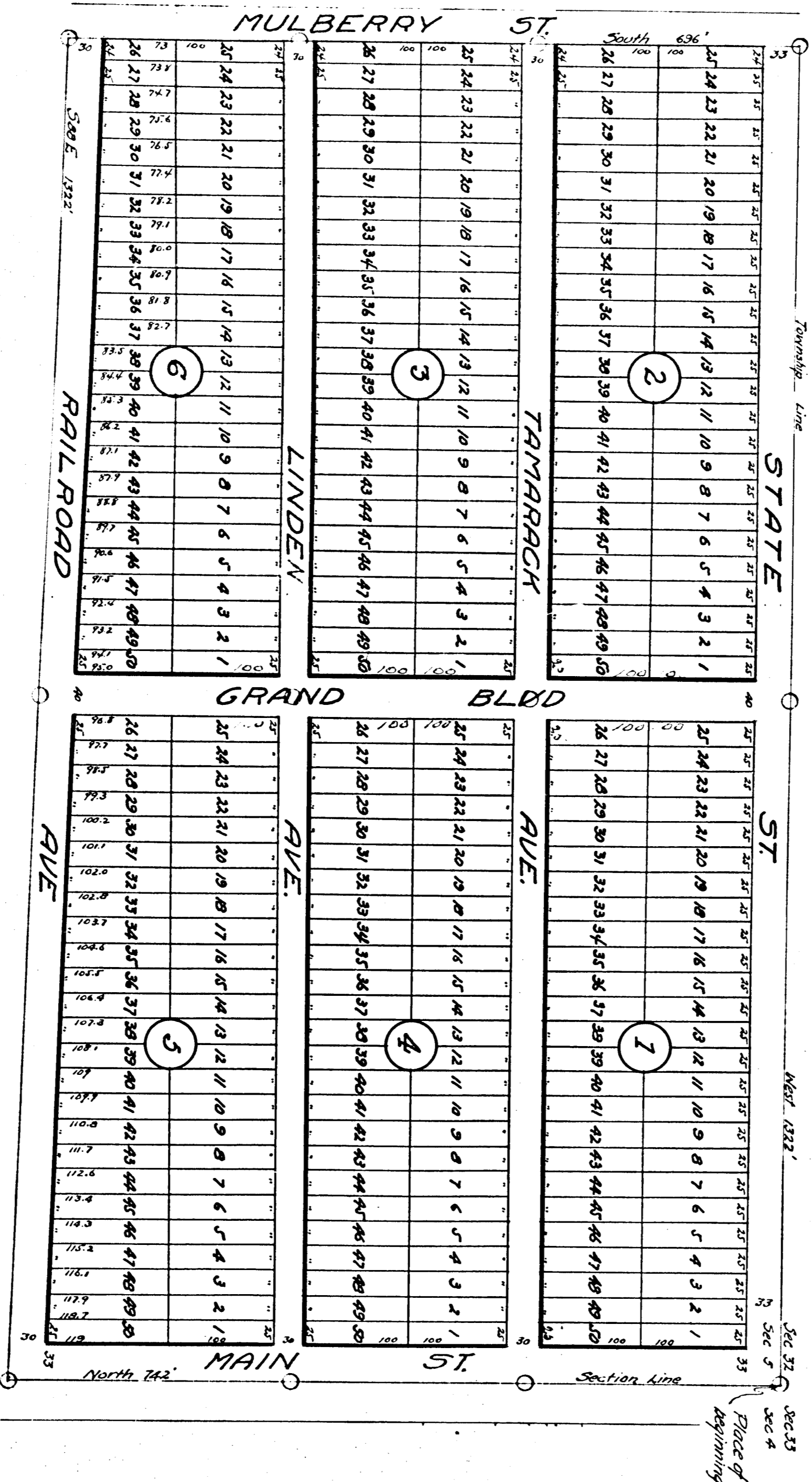

SURVEYORS CERTIFICATE
I hereby certify that the plat hereon delineated is a correct one, and that permanent monuments consisting of one inch iron pipe twenty inches long have been planted at points marked thus () as thereon shown, at all angles of the boundaries of the land plotted and at all intersections of streets or streets and drives.

W. J. Brown Registered Surveyor

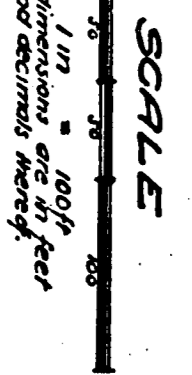

DESCRIPTION OF LAND PLATTED
Commencing at an iron pipe, the Govt. section corner common to sections 4 and 5 on the North Twp. line T17N, R12W.
Thence West 132.2 ft, thence South 696 ft, thence S89 E 132.2 ft, thence North 742 ft to the place of beginning.

John Thompson 18 1/2 A.C.R.
Geo. & Ann Thompson 1/2 A.C.R.
Emil Johnson

FORWARDED TO THE REGISTER OF DEEDS
COUNTY OF LAKE MICHIGAN
June 10-1924
Wm. A. Mueller Clerk

FILED
June 19-1924
Geo. S. Mueller