

THOMPSON'S

HEIGHTS

SW 40 S E 1/4
SECTION 28 T18N R2W

SECTION 28 T18N R2W

I HEREBY CERTIFY THAT THE SEVERAL
ALLEGED PARTS OF THE MAP
FORWARDED TO THE OFFICE OF DEEDS
FOR RECORDING
CORRECTLY SHOW THE
DEPUTY AUDITOR GENERAL

PART OF SECTION 28 TOWNSHIP NO 18 NORTH RANGE 12 WEST
LAKE COUNTY MICHIGAN

KNOW ALL MEN BY THESE PRESENTS
That See Sam Thompson

AS PROPRIETOR, have caused the land embraced in the
attached plat to be surveyed, laid out and plotted
to be known as

"THOMPSON'S HEIGHTS" part of section 28
Township No 18 North Range 12 West Lake County Michigan
and that the streets shown and shown are hereby dedicated
to the use of the public.

Signed and sealed in
presence of

See Sam Thompson 'S'
Single 'S'

See Sam Thompson 'S'
Single 'S'

See Sam Thompson 'S'
Single 'S'

State of Michigan
County of Lake

On this 11th day of June 1923 before me
a Notary Public I read to said party personally the contents of the
aforesaid plat and the same are See Sam Thompson (Single)

SCALE
1 inch = 100 feet
All dimensions are in feet and decimal parts of

Certificate of approval by County board
This plat was approved on the 10th day of June 1923

Angie Tucker Judge Probate
County Clerk

See Sam Thompson County Treasurer

Certificate of Notary Public
This plat was approved by the Township board of the
Township of Cherry Valley of meeting held
Township Clerk

It is my duty to be the persons who
executed the above declaration
and I acknowledge the same to be
true and correct and so I do.

See Sam Thompson Public
My commission expires July 3rd 1924

County Treasurer Certificate
Relating to Taxes
Section 3350 CL 1915
Office of County Treasurer
Lake County

I hereby certify that there are
no liens or claims held by
any person on the land described
herein and that there are no
taxes or rates held by
individuals on said land for
the years preceding the
1923

Day of June 1923
and that the taxes for said period
of five years are paid as shown
by the records of this office
See Sam Thompson
County Treasurer

Surveyors Certificate
I hereby certify that the plat
is of delineated is a correct
one and permanent monuments
consisting of iron pipe stakes
1/2 inch diameter and iron
nails as there on
a strip of all angles in the
boundaries of the land plotted
on it all intersections of streets
corners and angles
See Sam Thompson
Registered Surveyor

Description of land plotted: The
land is bounded by the quarter
plat of THOMPSON'S HEIGHTS
is described as follows:
Commencing at the East
corner of Sec 28 and S 33
1/2 N 1/2 E W. Thence N 0° 55' E
1307 ft. Thence E 85° 15' 00" H
thence S 65° W 1307 ft. thence
West 1310 ft. to place of beginning

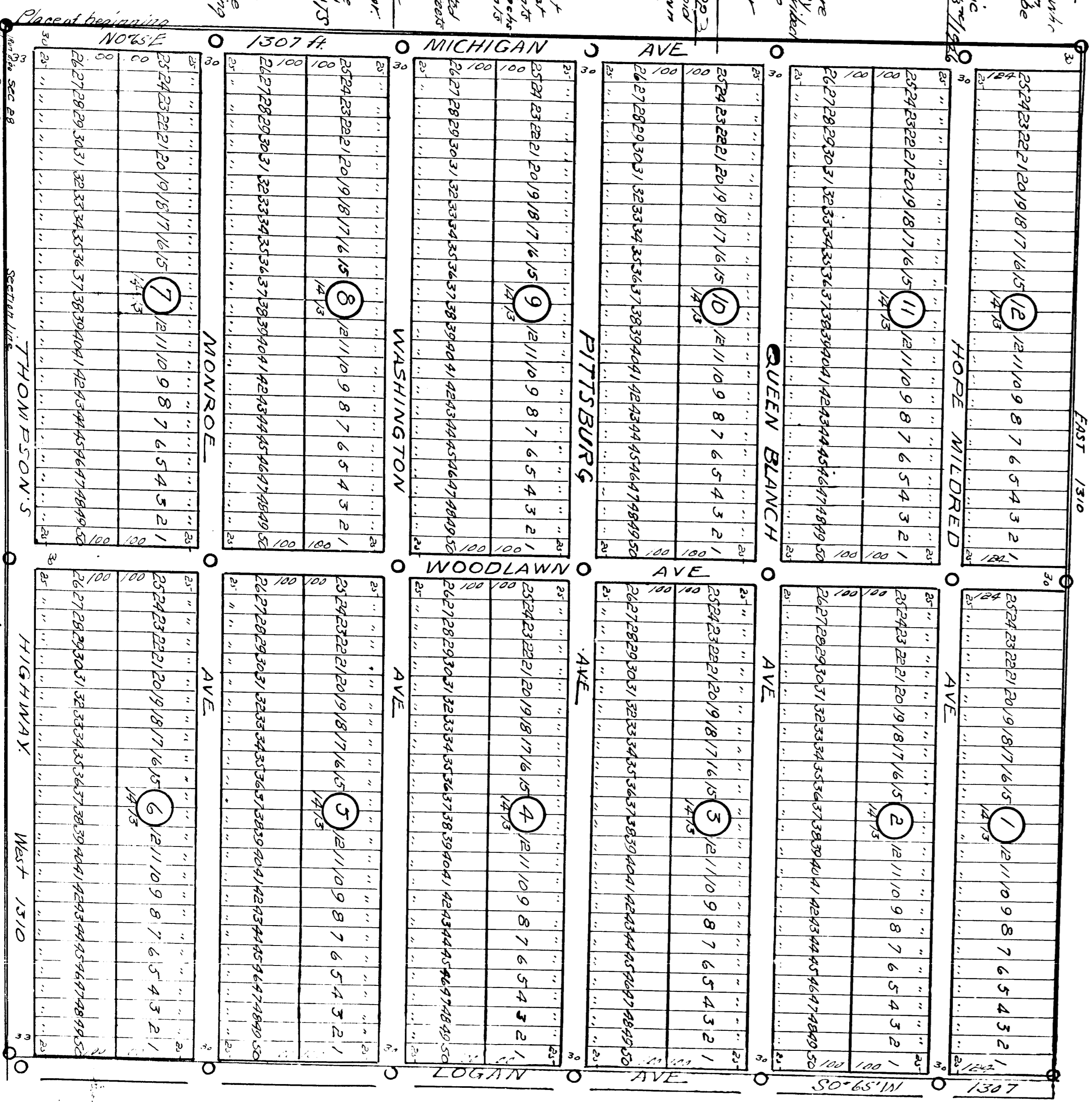

Place of beginning
MONROE AVE
THOMPSON'S
SECTION LINE
WEST 1310