

PLAT OF "PLEASANT VIEW"

Part of the E. 1/2 of the NE 1/4 of Sec. 26 T17NR14W,
LAKE TWP,
LAKE COUNTY MICH.

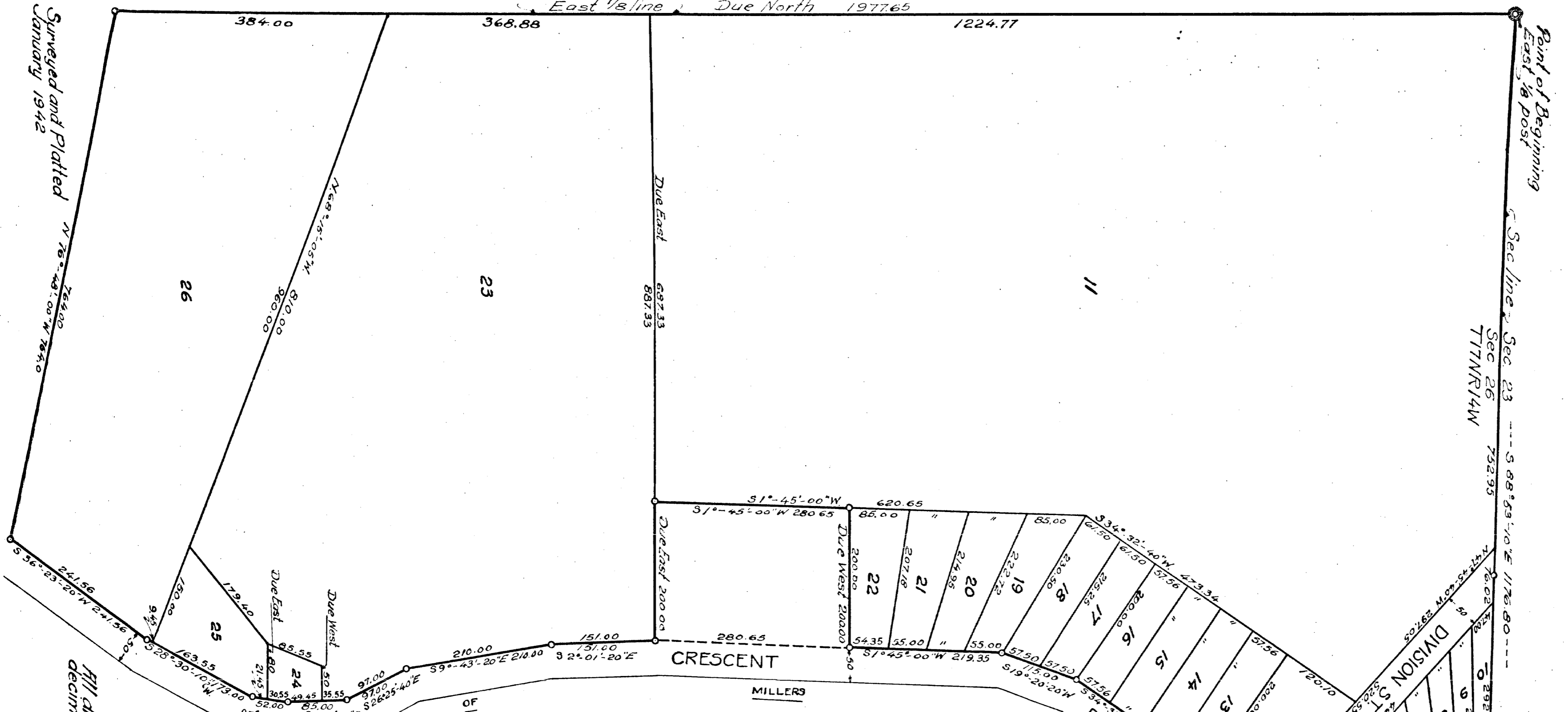

Surveyed and Platted
January 1942

DEDICATION

KNOW ALL MEN BY THESE PRESENTS: That we
 Edgar E. Patterson as proprietor, and
 his wife, have
 caused the land embraced in the annexed plat
 to be surveyed, layed out and platted, to be
 known as PLASANT VIEW part of the E. 1/2 of Sec.
 26 T17NR14W Lake Twp Lake Co. Mich. and that the streets
 and alleys as shown on said plat are hereby dedicated to the
 use of the public. Except that area designated as 'P.M.' which extends
 to the waters edge, and is dedicated to the use of the lot owners only.
 Signed and Sealed in presence of
 Notary Public
 Edgar E. Patterson
 State of Michigan
 County of Muskegon } ss
 On this 17 day of October 1942
 before me, a Notary Public, in and for said county,
 personally came the above named
 Edgar E. Patterson and Edna Patterson
 his wife, known to me to be the persons who
 executed the above dedication and acknowledged
 the same to be their free act and deed
 Witness my hand and seal of office
 at Muskegon, Michigan
 Notary Public Frederick A. Mich.

DESCRIPTION OF LAND PLATTED

The land embraced in the annexed plat of "PLEASANT VIEW" part of the E. 1/2 of NE 1/4 of
 Sec. 26 T17NR14W, Lake Twp. Lake Co., Mich. is described as follows:
 Beginning at the E. 1/4 post on section line common to Secs. 23 & 26 T17NR14W, Lake Twp. Lake
 Co., Mich. thence S 68° 53' 10" E 1176.60 to MC. post on W margin of lake, thence S 42° 28' 30" E
 107.00 — S 60° 02' 50" E 80.75 to a point N 60° 02' 50" W 29.25 from MC. post on S margin
 of lake, thence S 1° 21' 10" E 68.12 — S 47° 57' 35" W 330.00 — S 34° 32' 40" W 230.30 —
 S 19° 20' 20" W 115.00 — S 1° 45' 00" W 219.35 — Due West 200.00 — S 1° 45' 00" W
 280.65 — Due East 200.00 — S 2° 01' 20" E 191.00 — S 9° 43' 20" E 210.00
 S 26° 25' 40" E 97.00 — S 3° 07' 40" E 85.00 — S 7° 04' 30" W 52.00 — S 28° 30' 10" W 173.00
 S 36° 23' 20" W 241.56 — N 76° 48' 00" W 764.00 — Due North 1977.65 to place
 of Beginning.

SURVEYOR'S CERTIFICATE

Thereby certify that the plat hereon delineated is a correct one and that permanent
 metal monuments consisting of bars not less than one-half inch in diameter and
 48 inches in length, encased in a concrete cylinder at least 4 inches in diameter
 and 48 inches in depth, have been placed at points marked thus (O) as hereon
 shown at all angles in the boundaries of the land platted, at all the intersections of
 streets, intersections of alleys, or of streets and alleys, and at the intersections
 of streets and alleys with the boundaries of the land platted as shown on said plat.

CERTIFICATE OF APPROVAL by BOARD OF COUNTY ROAD COMMISSIONERS
 This plat has been examined and was approved on the 4 day of March 1942
 by the Lake County Board of Road Commissioners.
 Mayor, J. J. ...
 Members: ...

CERTIFICATE OF MUNICIPAL APPROVAL
 This plat was approved by the Township Board of the Township of Lake at a meeting
 held ...
 Township Clerk ...

CERTIFICATE OF APPROVAL by COUNTY BOARD
 This plat was approved on the 18 day of March 1942
 FILED IN AUDITOR GENERAL'S DEPT.
 Auditor General ...

COUNTY TREASURER'S CERTIFICATE RELATING TO TAXES

Office of County Treasurer, Lake County
 Thereby certify, That there are no tax liens or titles held by the State on
 the lands described hereon, and that there are no tax liens or titles held by
 individuals on said lands for the five years preceding the
 day of March 30, 1942, and that the taxes for said period of five
 years are paid as shown by the records of this office.
 This certificate does not apply to taxes, if any, now in process of collection
 by township, city or village collecting officers.
 County Treasurer ...

HEREBY CERTIFY THAT THIS COPY IS
 A TRUE COPY OF THE TWP. OR PLAT
 FORWARDED THE REGISTER OF DEEDS
 FOR RECORDING.
 Notary Public ...

Examined and Approved
 Notary Public ...

Part of ...
 Recorded this ... day of ...
 at ...
 Notary Public ...

Scale
 One inch = 120 ft.
 All dimensions in feet or
 decimals thereof.

Notary Public ...
 Notary Public ...