

PLAT OF NORTHEdge RIDGE

PART OF GOV'T LOT #1 SEC. 27 T. 17 N. R. 14 W. LAKE TWP LAKE COUNTY MICH.

Copy
In 1 Sheet

DEDICATION

KNOW ALL MEN BY THESE PRESENTS That we Frank C. [Signature] as proprietor and [Signature] as attorney in fact for the above named streets and alleys have caused the land embraced in the annexed plat to be surveyed laid out and platted, to be known as NortheEdge Ridge and that the streets and alleys as shown on said plat are hereby dedicated to the use of the public. Except that road known as Oak Drive which is dedicated to use of lot owners only.

Signed and Sealed in presence of
 [Signatures]
 STATE OF MICHIGAN
 County of Lake

On this 15th day of July 1914 before me, a Notary Public in and for said county personally came the above named Frank C. [Signature] and [Signature] known to me to be the persons who executed the above dedication, and acknowledged the same to be their free act and deed.
 My Commission expires [Signature] 1914

SURVEYOR'S CERTIFICATE

I hereby certify that the plat hereon delineated is a correct one and that permanent metal monuments consist of bars not less than one-half inch in diameter and 48 inches in length or shorter bars of not less than one-half inch in diameter lapped over each other at least 6 inches with an over-all length of not less than 48 inches, and attached in a concrete cylinder at least 4 inches in diameter, (O) as thereon shown at all angles in the boundaries of the land platted, at all the intersections of streets, intersections of alleys, or of streets and alleys, and at the intersections of streets and alleys with the boundaries of the plat as shown on said plat.

[Signature]
 CARL O. WILLIAMS
 Registered Surveyor of the State of Michigan

DESCRIPTION OF LAND PLATTED

The land embraced in the annexed plat of NortheEdge Ridge, part of Gov't Lot #1 Sec. 27 T. 17 N. R. 14 W. Lake Twp. Lake County, Michigan, beginning at a point, Due South 232.40 from 1/4 post common to Secs. 26 & 27 (said point of beginning being 91' S. of N. C. post common to Secs. 26 & 27 on N. side of Big Star Lake) thence Due North 345.5' thence N. 77° 45' W. 307.56' thence Due West 337.4' thence Due South 454.8' thence N. 70° 50' E. 318.51' thence S. 74° 35' E. 311.9' to place of beginning.

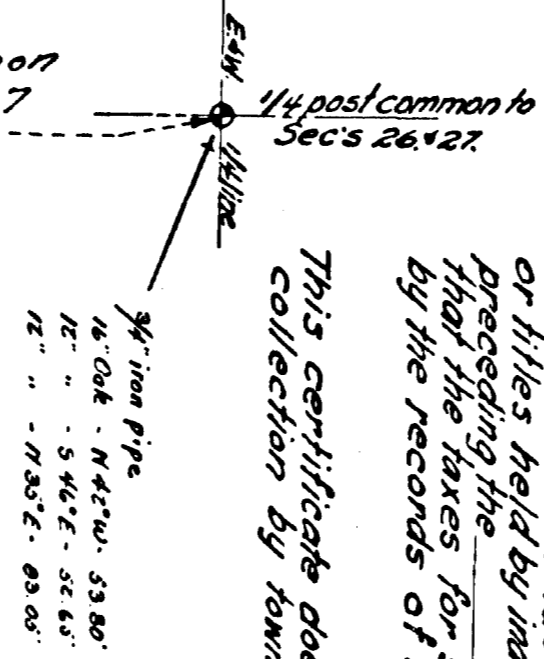
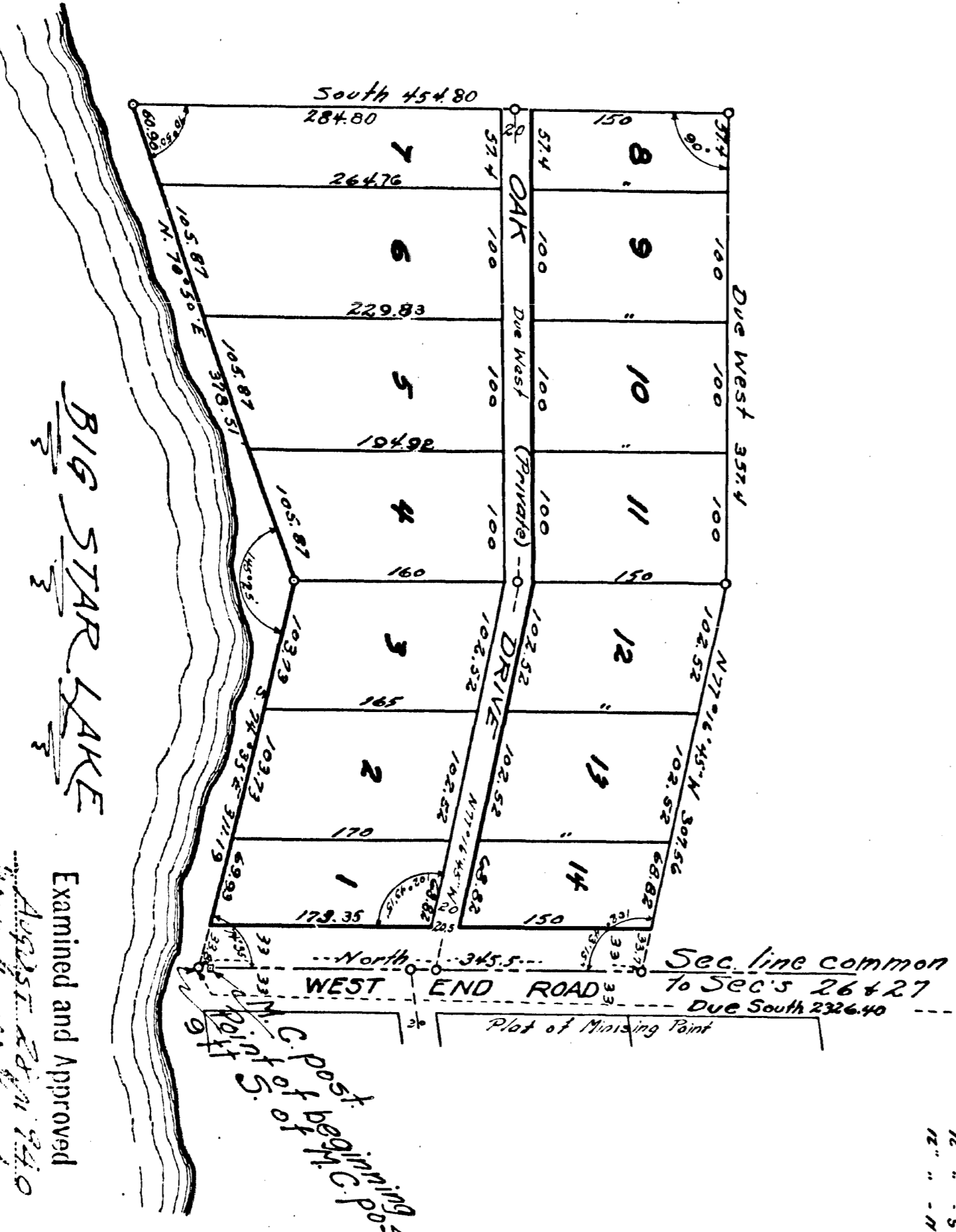

Scale
 1 in = 100 ft
 All dimensions are in feet
 or decimals thereof

CERTIFICATE OF APPROVAL BY BOARD OF COUNTY ROAD COMMISSIONERS

This plat has been examined and was approved on the 19th day of July 1914 by the Lake County Board of Road Commissioners.

[Signatures]
 Chairman
 Member
 Member

CERTIFICATE OF MUNICIPAL APPROVAL

This plat was approved by the Township Board of the Township of Lake at a meeting held on the 9th day of August 1914.

[Signature]
 Chairman

CERTIFICATE OF APPROVAL BY COUNTY BOARD

This plat was approved on the 10th day of August 1914

[Signature]
 Chairman of the Board

COUNTY TREASURER'S CERTIFICATE RELATING TO TAXES

Office of County Treasurer, Lake County.
 I hereby certify, That there are no tax liens or titles held by the State on the lands described hereon, and that there are no tax liens or titles held by individuals on said lands for the five years preceding the day of August 1914 and that the taxes for said period of five years are all paid as shown by the records of this office.

[Signature]
 County Treasurer

This certificate does not apply to taxes, if any, now in process of collection by township, city or village collecting officers.

Examined and Approved
 August 28th 1914
 [Signature]
 Deputy Auditor General

HEREBY CERTIFY THAT THIS PLAT IS A TRUE AND CORRECT COPY OF THE ORIGINAL FILED IN MY OFFICE FOR RECORD.

August 28th 1914
 [Signature]
 DEPUTY AUDITOR GENERAL

FILED IN AUDITOR GENERAL'S OFFICE
 August 28th 1914
 [Signature]
 Deputy Auditor General