

1/4 Cor between Secs. 26 & 27 T17N R14W
 Lake Twp Lake Co. Mich.
 Lobe Top Lake Co. Mich.

"NORTH MINISING POINT"

Part of Gov. Lot 2 Sec. 26 T.17 N.R. 14 W.
 LAKE TWP
 LAKE CO. MICH.

DESCRIPTION of LAND PLATTED

The land embraced in the annexed plat of 'NORTH MINISING POINT' part of Gov. Lot 2, Sec. 26 T.17 N.R. 14 W. Lake Twp, Lake Co. Mich. is described as follows:
 Beginning at the 1/4 post common to Secs. 26 & 27 T.17 N.R. 14 W. Lake Twp, Lake Co. Mich., thence East 766.80; thence S 1° 10' W 105.45; thence S 8° 47' E 166.53; thence West 104.44; thence South 50.0; thence East 192.17; thence S 8° 47' E 128.7; thence S 17° 27' E 200.0; thence S 36° 12' E 300.0; thence S 55° 16' E 180.0; thence S 86° 56' E 225.0; thence N 45° 45' E 230.0; thence N 57° 27' E 360.0; thence N 82° 41' E 100.0; thence S 8° 17' E 235.0; thence S 6° 56' W 200.0; thence S 15° 22' W 275.0; thence S 86° 24' W 390.0; thence S 20° 45' E 92.85; thence S 89° 39' W 150.0; thence N 73° 41' W 97.25; thence S 86° 25' W 350.0; thence S 32° 03' W 95.95; thence S 70° 15' W 395.0; thence N 89° 28' W 255.0; thence S 80° 20' W 281.0; thence North 1657.40 along W. Sec line to point of beginning.

DEDICATION

KNOW ALL MEN BY THESE PRESENTS: That we, Henry L. McCallum, as proprietor, and Laura M. McCallum, his wife have caused the land embraced in the annexed plat to be surveyed, laid out and platted, to be known as "NORTH MINISING POINT" part of Gov. Lot 2, Sec. 26 T.17 N.R. 14 W. Lake Twp, Lake Co. Mich. and that the streets as shown on said plat are private, and are dedicated to the use of the lot owners only, except those streets known as WEST END ROAD and POINT DRIVE which are hereby dedicated to the use of the public.

Ray Trucks witness Henry L. McCallum
 George B. Lass witness Laura M. McCallum

ACKNOWLEDGMENT

STATE of Michigan ss
 COUNTY of Lake
 On this 18th day of October, 1946 before me, a Notary Public in and for said county, personally came the above named, Henry L. McCallum and Laura M. McCallum, his wife, known to me to be the persons who executed the above dedication and acknowledged the same to be their free act and deed. Ray Trucks (Ray Trucks)
 Notary Public LAKE CO. MICHIGAN
 My Commission expires 7-29-1949

SURVEYOR'S CERTIFICATE

I hereby certify that the plat hereon delineated is a correct one and that permanent metal monuments consisting of bars not less than one-half in diameter and 48 inches in length encased in a concrete cylinder at least 4 inches in diameter and 48 in depth have been placed at points marked thus (o) as thereon shown at all angles in the boundaries of the land platted, at all the intersections of streets and at the intersections of streets with the boundaries of the plat as shown on said plat.
 Carl D. Willman Reg. Land Sur.
 COUNTY TREASURER'S CERTIFICATE

COUNTY TREASURER'S CERTIFICATE

Office of County Treasurer, Lake County.
 I hereby certify that there are no tax liens or titles held by the State on the lands described hereon, and that there are no tax liens or titles held by individuals on said lands, for the five years preceding the 18th day of October, 1946 and that the taxes for said period of five years are all paid, as shown by the records of this office, except
 This certificate does not apply to taxes, if any, now in process of collection by township, city or village collection officers.
 Forest C. Coles (Co. Treasurer)

MUNICIPAL APPROVAL

This plat was approved by the Township Board of Twp. of Lake at a meeting held October 22, 1946

APPROVAL by COUNTY BOARD

This plat was approved on the 14th day of October, 1946

Examined and Approved Mary A. Houston Reg. Deeds
 October 28, 1946
 Forest C. Coles Co. Treasurer

APPROVAL by BOARD of COUNTY ROAD COMMISSIONERS

This plat has been examined and was approved on the 18th day of October, 1946 by the Lake County Board of Road Commissioners

Chairman
 Members

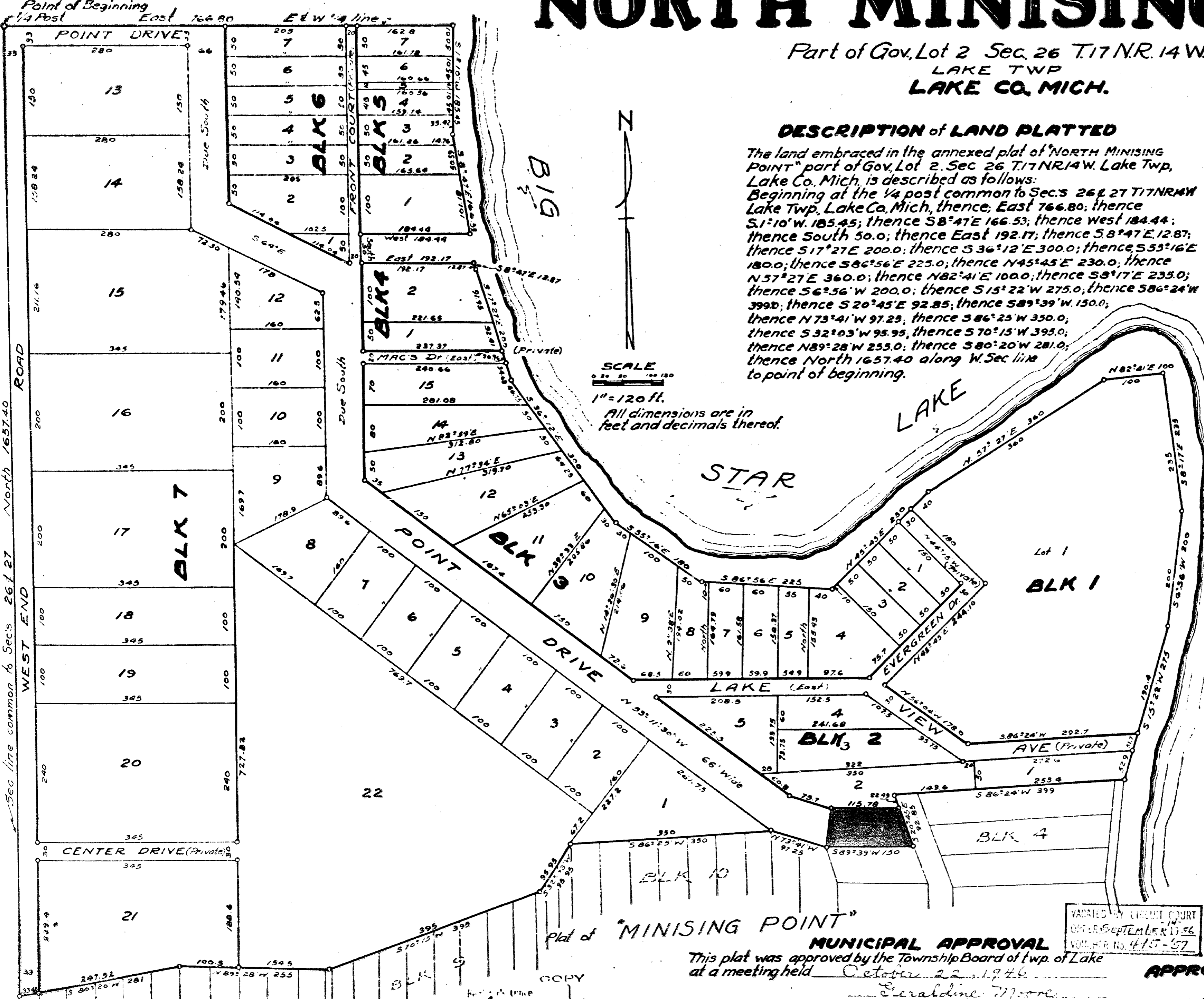

Sec line common to Secs 26 & 27 North 1657.40

COPIED IN ALL TOWNSHIP RECORDS
 November 15, 1946
 Mayor
 Mary A. Houston
 Forest C. Coles

2045-5