

# LITTLE MAINTISTEE,

## Eden Township, Lake Co., Mich.

SURVEYED AND PLATTED  
BY  
**T. O. WILLIAMS, SURVEYOR,**  
GRAND RAPIDS, MICH.  
1908

State of Michigan }  
County of Lake }  
We Oliver & Doyle Register  
of Deeds, and William Surveyor  
herby certify that we have each carefully compared this copy with  
the original plat of  
Little Maintee  
and that it is an exact copy thereof, and of the whole of such  
original map or plat.  
Oliver & Doyle Register of Deeds  
William Surveyor

State of Michigan }  
County of Lake }  
We Oliver & Doyle Register  
of Deeds, and William Surveyor  
herby certify that we have each carefully compared the annexed  
copy with the plat of  
Little Maintee  
now of record in the office of said Register of Deeds, and that it is  
a true transcript therefrom, and of the whole of such record.  
Oliver & Doyle Register of Deeds  
William Surveyor

State of Michigan,  
County of Lake }  
This Plat was Received for Record on the 4th day of  
February A. D. 1908 at 9 o'clock A. M. and is recorded  
in Liber 1 of Plat Books and is recorded  
Oliver & Doyle Register of Deeds

### DESCRIPTION

Commencing at the intersection of the East and West Quarter  
line of Sec. 30, T30N R13W, with the West line of the Pere Marquette  
Railway Right of Way 112.2 feet West of the 1/4 corner thence S 66° 15'  
E 507.8 feet, thence N 1° E 666 feet thence N 63° 15' E 1632 feet to the  
northernly bank of the Little Maintee River, thence S 10° W  
South easterly along the river bank 242 feet to the river, thence  
Quarter Right of Way thence North 1/4 East thence Northwestly along  
a curve the radius of which is 215 feet, 349 feet thence Northwestly along  
Marquette RR. included in the above description, Right of Way of Pere  
Marquette RR. included in the above description, described as commencing  
at the above described point of beginning, thence North 10° West along a curve  
the radius of which is 215 feet, 100 feet thence South 1/4 along a curve the  
radius of which is 215 feet, 100 feet thence East and West quarter line, thence N. 16° 15' W. 102.3 feet  
to the beginning.

**DEDICATION**  
That the within premises, Margt. Perkins, his wife, Harry D. Jewell, Frank D. Black, his wife, as proprietors, have caused the  
land above described to be surveyed, laid out, and  
platted, to be known as Little Maintee, and we hereby  
dedicate the streets as hereon shown, to the use of the public.

signed and sealed in the presence of  
Grace E. Barnes }  
Thos. H. Strawhecker }  
Willis B. Perkins }  
Mary H. Perkins }  
Harry D. Jewell }  
Eubank W. Jewell }  
Frank D. Black }  
Mabel Black }

On this 20th day of November 1908  
before me a Notary Public in and for Kent County persons  
ally appeared Willis B. Perkins, Harry D. Perkins, his wife, Harry D.  
Jewell, Eubank W. Jewell, his wife, Frank D. Black, Mabel Black, his wife, known to  
me to be the persons who executed the above instrument  
and acknowledge the same to be their free act  
and deed.  
My commission expires  
Sept. 9, 1911  
Thos. H. Strawhecker  
Notary Public in and for Kent County

### SURVEYOR'S CERTIFICATE

I hereby certify that the plat hereon delineated is a correct one, and that  
permanent monuments, consisting of 1/4 inch gas pipe 2 ft long have  
been planted at points marked. This corner hereon shown of all  
angles in the boundaries of the land platted and of all inter-  
sections of streets or streets and alleys.

Examined and Approved  
January 30, 1909,  
William F. Symson  
Deputy Auditor General

RECEIVED AND FILED  
IN AUDITOR GENERAL'S OFFICE,  
SEP 18 1909  
William F. Symson  
Deputy Auditor General

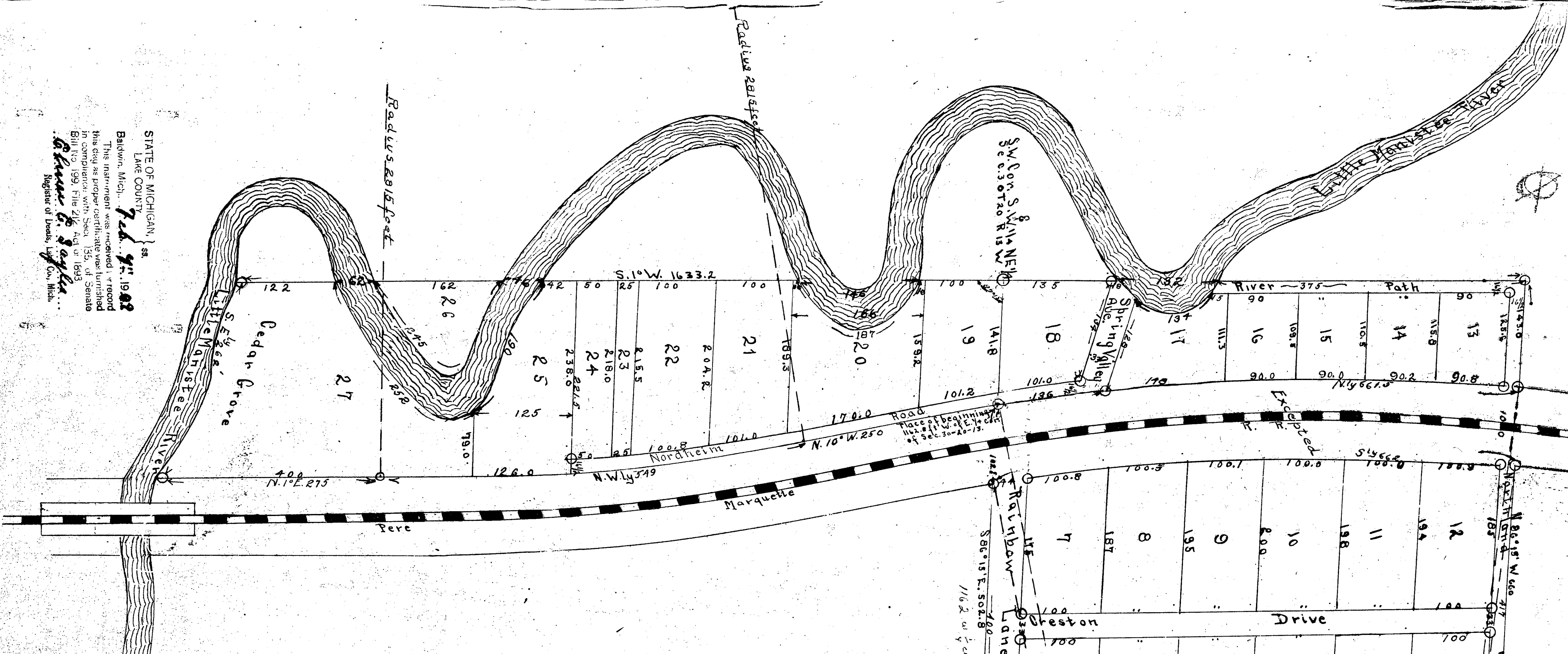

STATE OF MICHIGAN }  
Lake County }  
Baldwin, Mich. Feb. 4th 1908  
This instrument was received, recorded  
the copy as proper certificate was furnished  
in Book 199, File 214, Aug. or 1893  
Oliver & Doyle  
Register of Deeds, Lake Co., Mich.



