

# SANDQUIST'S PLAT OF LITTLE BASS LAKE RESORT

Part of the SE 1/4 of SE 1/4 of Sec. 27 T20NR14W  
ELK TWP  
LAKE COUNTY, MICH.

DEDICATION  
KNOW ALL MEN BY THESE PRESENTS: That we George Sandquist and his wife as proprietor and George Sandquist as Sandquist's Plat of LITTLE BASS LAKE RESORT Part of the SE 1/4 of SE 1/4 of Sec. 27 T20NR14W Elk Twp. Lake Co. Mich. and that the streets as shown on said plat are hereby dedicated to the use of the public, except that street front all lots extend to the waters edge.  
Signed and Sealed in Presence of  
Earl Fastlund Notary Public  
STATE OF MICHIGAN  
County of Lake  
On this 5 day of June 1942 before me a Notary Public, in and for said county, personally came the above named George Sandquist and Earl Fastlund his wife, known to me to be the persons who executed the above dedication and acknowledged the same to be their free act and deed.

My Commission expires Feb. 10, 1943.  
CERTIFICATE of MUNICIPAL APPROVAL  
This plat was approved by the Township Board of the Township of Elk at a meeting held June 3, 1942.  
George Sawant Clerk.

Earl Fastlund  
Notary Public  
George Sawant  
Clerk.

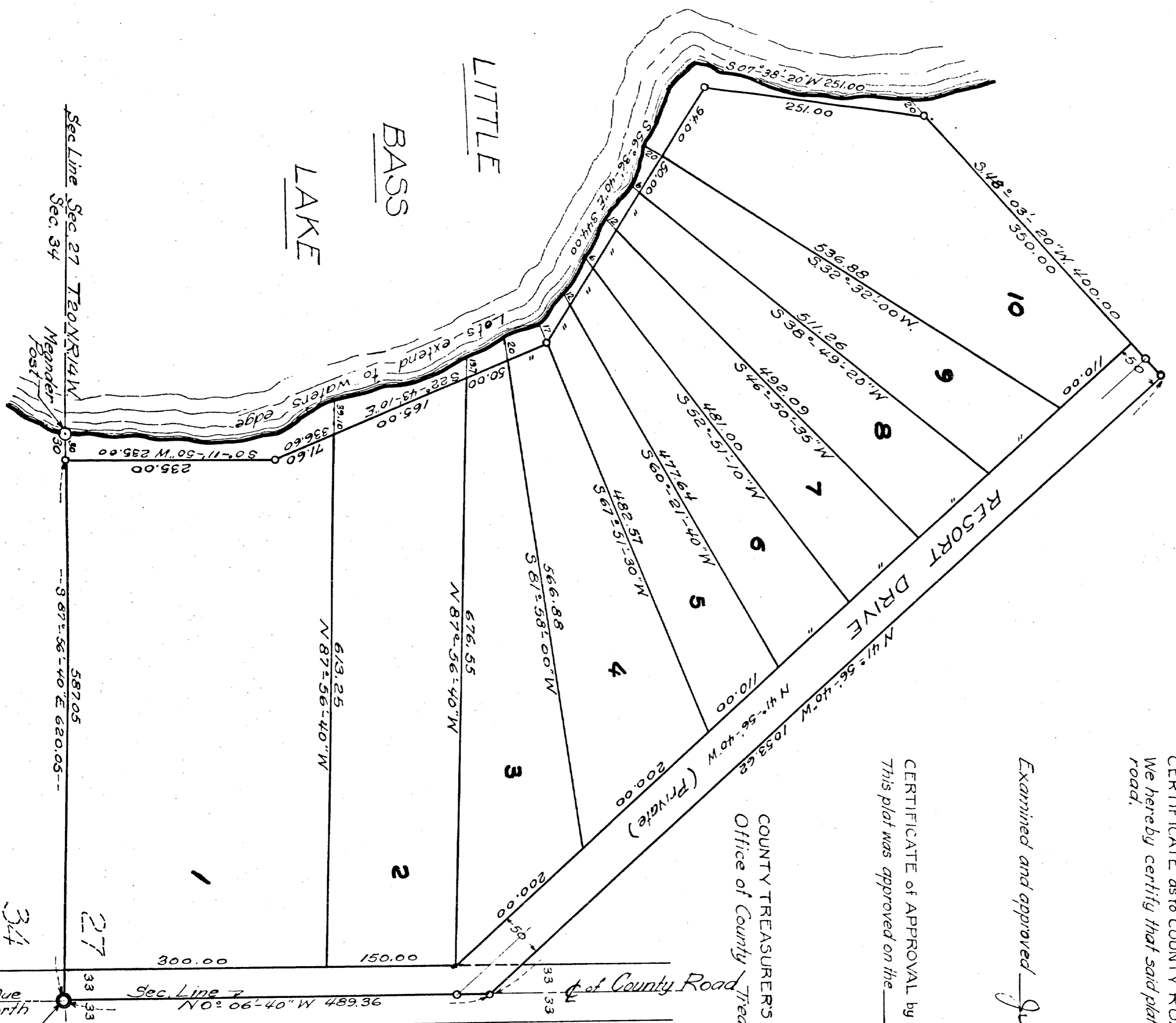

SURVEYOR'S CERTIFICATE  
I hereby certify that the plat hereon delineated is a correct one and that permanent metal monuments consisting of bars not less than one-half inch in diameter and 48 inches in length, enclosed in a concrete cylinder of east 4 inches in diameter and 48 inches in depth have been placed at points marked thus (O) at the corners and at all angles in the boundaries of the land platted, of all inter-sections of streets, and of the inter-sections of streets with the boundaries of the plat as shown on said plat.  
Harry J. Brigham  
Prof. Eng.

DESCRIPTION OF LAND PLATTED  
The land embraced in the annexed plat of Sandquist's Plat of LITTLE BASS LAKE RESORT part of the SE 1/4 of SE 1/4 of Sec. 27 T20NR14W Elk Twp. Lake Co. Mich. is described as follows: Beginning at the sec. cor. common to Secs. 26-27-34-35 T20NR14W Elk Twp. Lake Co. Mich. thence N. 0° 06' 40\"/>

CERTIFICATE of APPROVAL by BOARD of COUNTY ROAD COMMISSIONERS  
This plat has been examined and was approved on the 3<sup>rd</sup> day of June 1942 by the Lake Co. Board of Road Commissioners.  
Olaf B. Savelle Chairman  
John P. Green Member  
John P. Green Member

CERTIFICATE as to COUNTY ROADS  
We hereby certify that said plat appears to include land located on a county road.  
Examined and approved June 9, 1942.  
Olaf B. Savelle This is correct  
John P. Green REGISTRARS  
John P. Green County Road Commission.

CERTIFICATE of APPROVAL by COUNTY BOARD  
This plat was approved on the 20<sup>th</sup> day of June 1942  
May W. Houston Debut Reg. of Deeds.  
George W. Sawant County Treasurer.

COUNTY TREASURERS CERTIFICATE RELATING TO TAXES  
Office of County Treasurer, Lake County.  
I hereby certify that there are no tax liens or titles held by the State on the lands described hereon, and that there are no tax liens or titles held by individuals on said lands for the five years preceding the 5 day of June 1942 and that the taxes for said period of five years are paid as shown by the records of this office.  
This certificate does not apply to taxes if any, now in process of collection by township, city or village collecting offices.  
George W. Sawant County Treasurer

REGISTER'S OFFICE COPY  
Part of Sec. 27 T20NR14W of Elk Twp. of Lake County, Mich. was recorded this 5 day of June 1942 at 11:50 A.M. by Maye Jewell Purdy Register.  
I certify that this copy is a true and correct copy of the original as recorded in the office of the Register.  
Maye Jewell Purdy Register  
Filed in Auditor General's Dept. June 21, 1942  
Examined and Approved  
Maye Jewell Purdy

FILED IN AUDITOR GENERAL'S DEPT.  
Audited and Approved  
Maye Jewell Purdy  
REGISTER  
I certify that this copy is a true and correct copy of the original as recorded in the office of the Register.  
Maye Jewell Purdy Register  
Filed in Auditor General's Dept. June 21, 1942  
Examined and Approved  
Maye Jewell Purdy