

LEISURER

PART OF THE SW 1/4 SEC. 25 T18N R13W
WEBBER TWP.,
LAKE CO., MICH.

SHEET NO. 1 OF 2 SHEETS

DEDICATION:

Know all men by these presents, that we, Robert L. Morgan as proprietor, and Dora Morgan his wife, have caused the land embraced in the annexed plat to be surveyed, laid out, and platted, to be known as LEISURER, part of the SW 1/4 Sec. 25, T18N R13W, Webber Twp., Lake Co., Mich., and that the Blvd. and Drive shown as Betka and Putnam Lake respectively, are hereby dedicated to the use of the public, while that shown as Rainbow Trail, and the "Walk" are private, and are hereby dedicated to the use of the lot owners in said plat.

Signed and sealed in the presence of

Robert L. Morgan
Robert L. Morgan
Mina Farmer

Dora Morgan
Dora Morgan
L.S.

STATE OF MICHIGAN)
COUNTY OF NEWAYGO)

On this 30th day of July 1960, before me, a notary public in and for said county, personally came the above named Robert L. Morgan and Dora Morgan his wife, known to me to be the persons who executed the above dedication, and acknowledged the same to be their free act and deed.

My commission expires Jan. 28, 1964.

Robert L. Morgan
Robert L. Morgan
Notary Public-Newaygo Co., Mich.

COUNTY TREASURER'S CERTIFICATE
RELATING TO TAXES:

Office of the county treasurer, Lake County, Michigan;

I hereby certify that there are no tax liens or titles held by the State on the lands described hereon, and that there are no tax liens or titles held by individuals on said lands, for the five years preceding the 30th day of July 1960, and that the taxes for said period of five years are paid, as shown by the records of this office.

This certificate does not apply to taxes, if any, now in the process of collection by township, or county collecting officers.

Earl Gibson
Earl Gibson
County Treasurer

CERTIFICATE OF ADOPTION BY COUNTY BOARD:

This Plat was approved on the 5th day of August 1960 by the Lake County Plat Board.

Earl Gibson
Earl Gibson
Co. Clerk

Earl Gibson
Earl Gibson
Co. Treasurer

Gary Burnett Chr. Bd. of Supr.

CERTIFICATE OF APPROVAL BY THE BOARD OF COUNTY ROAD COMMISSIONERS:

This Plat has been examined, and was approved on the 4th day of August 1960, by the Lake Co. Board of Road Commissioners.

W. E. Wicks
W. E. Wicks
Chr.

Alfred Kinney
Alfred Kinney
Member

Albert Bertley
Albert Bertley
Member

CERTIFICATE OF MUNICIPAL APPROVAL:
This plat was approved by the Township Board of the Township of Webber at a meeting held on the 15th day of August 1960, and that the width of lots is in compliance with requirements of Sec. 30, act 172 of 1929 as amended.

Mary Merrill
Mary Merrill
Twp. Clerk

SURVEYOR'S CERTIFICATE:

I hereby certify that the plat herein delineated is a correct one, and that permanent metal monuments consisting of bars not less than one-half inch in diameter, and thirty-six (36) inches in length, or shorter bars of not less than one-half inch in diameter lapped over each other at least six (6) inches with an overall length of not less than thirty-six (36) inches, encased in a concrete cylinder at least four (4) inches in diameter, and thirty-six (36) inches in depth, have been placed at all points marked thus (o) as thereon shown at all angles in the boundaries of the land platted, at all intersections of Blvds., Trails, Drives, and Walks with the boundaries of the plat as shown on said plat. One-half inch diameter by eighteen inch length iron pipes have been placed at all points marked thus (o) as shown on said plat.

George Bliss
George Bliss
R.L.S. 5489

Jake
Journal
September 6 11
September 30 9:00
September 14 9:15
September 29 9:15
Register of Deeds
LANSING, MICH.

August 31, 1960
September 15, 1960
August 31, 1960
D. J. McLaughlin
D. J. McLaughlin
Register of Deeds
LANSING, MICH.

LEISURER

PART OF THE SW 1/4 SEC. 25 T18N R13W
 WEBBER TWP.,
 LAKE CO., MICH.

SHEET NO 2 OF 2 SHEETS

ALL DIMENSIONS ARE IN FEET
 AND DECIMALS THEREOF

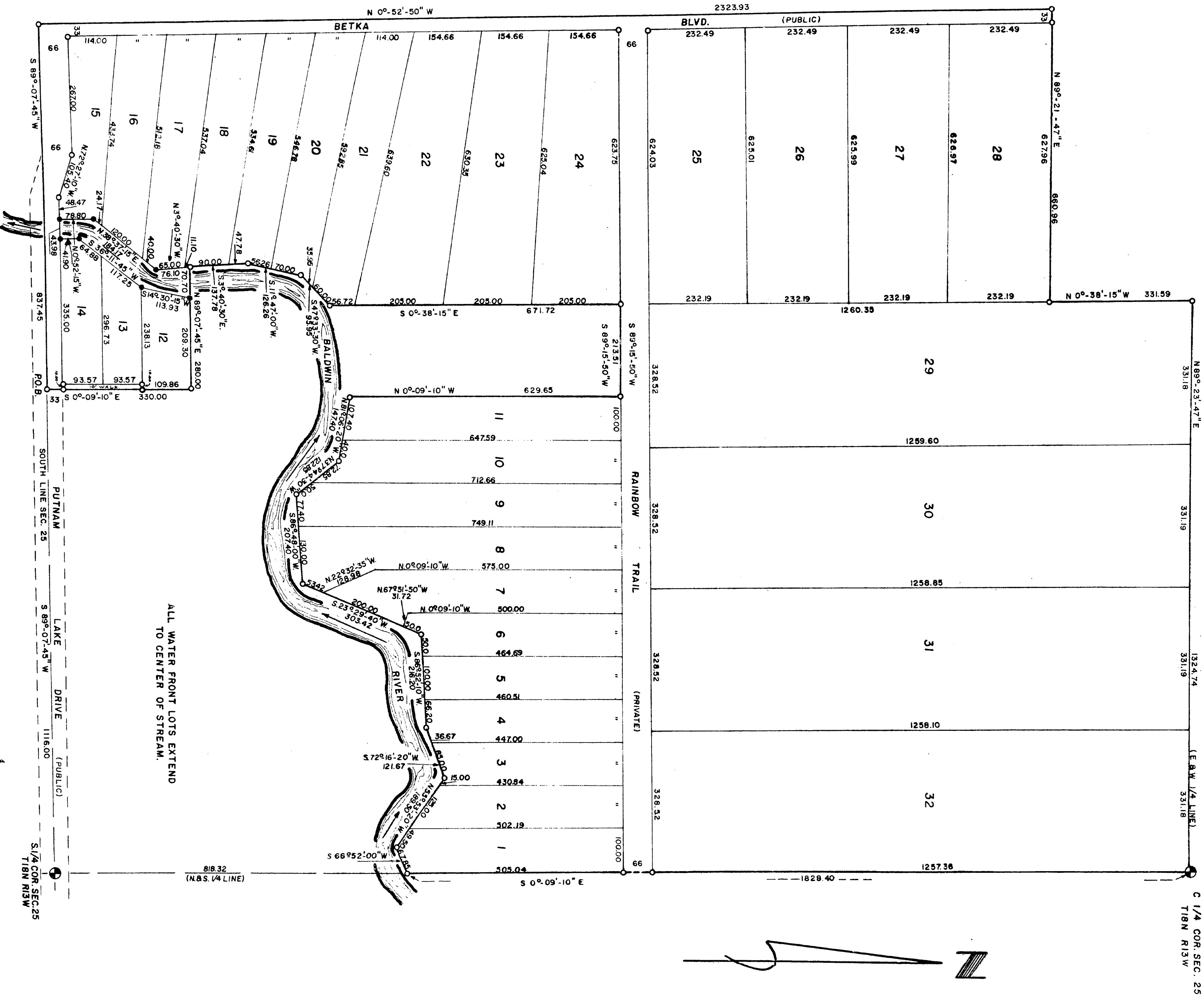
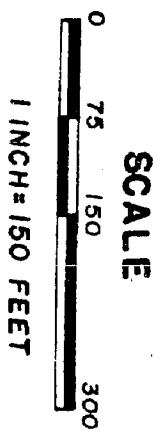

43046