

LARRY ROGERS

THE NW 1/4 OF SEC. 35 T18N R13W
WEBBER TWP.
LAKE CO., MICH.

SHEET NO. 1 OF 4 SHEETS

SCALE

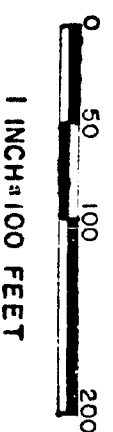

ALL DIMENSIONS ARE IN FEET AND DECIMALS THEREOF

EDIFICATION:

Know all men by these presents, that we, Don Smith, and June Smith, his wife, have caused the land embraced in the annexed plat to be surveyed, laid out, and platted to be known as LAZY ACHES, the NW 1/4 of Sec. 35, T18N R13W, Webber Twp., Lake Co., Mich., and that Putnam Lake Drive, Merrill Road, and Mitchell Street, are hereby dedicated to the use of the public, and that Deer Lane, Turkey Trail, Bucks Court, Lake Court, and Fat Ridge are private, and are hereby dedicated to the use of the lot owners in said plat.

Signed and sealed in the presence of:

George Bliss
George Bliss

Don Smith
Don Smith L.S.

Paul Paquette
Paul Paquette

June Smith
June Smith L.S.

STATE OF MICHIGAN }
COUNTY OF LAKE }

On this 18th day of June, 1960, before me, a Notary Public, in and for said county, personally came the above named Don Smith, and June Smith, his wife, known to me to be the persons who executed the above dedication, and acknowledged the same to be their free act and deed.

My commission expires
Dec. 11, 1962

George Bliss
George Bliss
Notary Public
Lake Co., Mich.

George Bliss
George Bliss
R.L.S. 5429

DESCRIPTION:
The land embraced in the annexed plat of LAZY ACHES, the NW 1/4 of Sec. 35, T18N R13W Webber Twp., Lake Co., Mich., is described as beginning at the N 1/4 Cor. said Sec. 35 T18N R13W, thence S 1°-05'-40" E along the N-S 1/4 line 2648.88 feet to the Center 1/4 Cor. said Sec. 35 T18N R13W, thence S 89°-29'-20" W along the E-W 1/4 line 2818.02 feet to the W 1/4 Cor. said Sec. 35 T18N R13W, thence N 1°-58'-40" W along the west Sec. line 2304.18 feet to the Meander Cor. on the South end Putnam Lake, thence N 82°-14'-30" E 320.87 feet, thence N 32°-17'-00" E 385.10 feet, thence Due East 2123.46 feet to the Point of Beginning.
Plat contains a total of 102 lots.....

SURVEYOR'S CERTIFICATION:
I hereby certify that the plat hereon delineated is a correct one, and that permanent metal monuments consisting of bars not less than one-half inch in diameter, and thirty-six inches in length enclosed in a concrete cylinder at least four inches in diameter and thirty-six inches in depth, have been placed at all points marked thus (O) as thereon shown at all intersections of Streets, Courts, Lanes, Trails, Drives, and Ridges, and at the intersections of all Streets, Courts, Lanes, Trails, Drives, and Ridges with the boundaries of the plat as shown on said plat.
Iron pipes one-half inch in diameter and eighteen inches in length have been placed at all points marked thus (P) as shown on said plat.

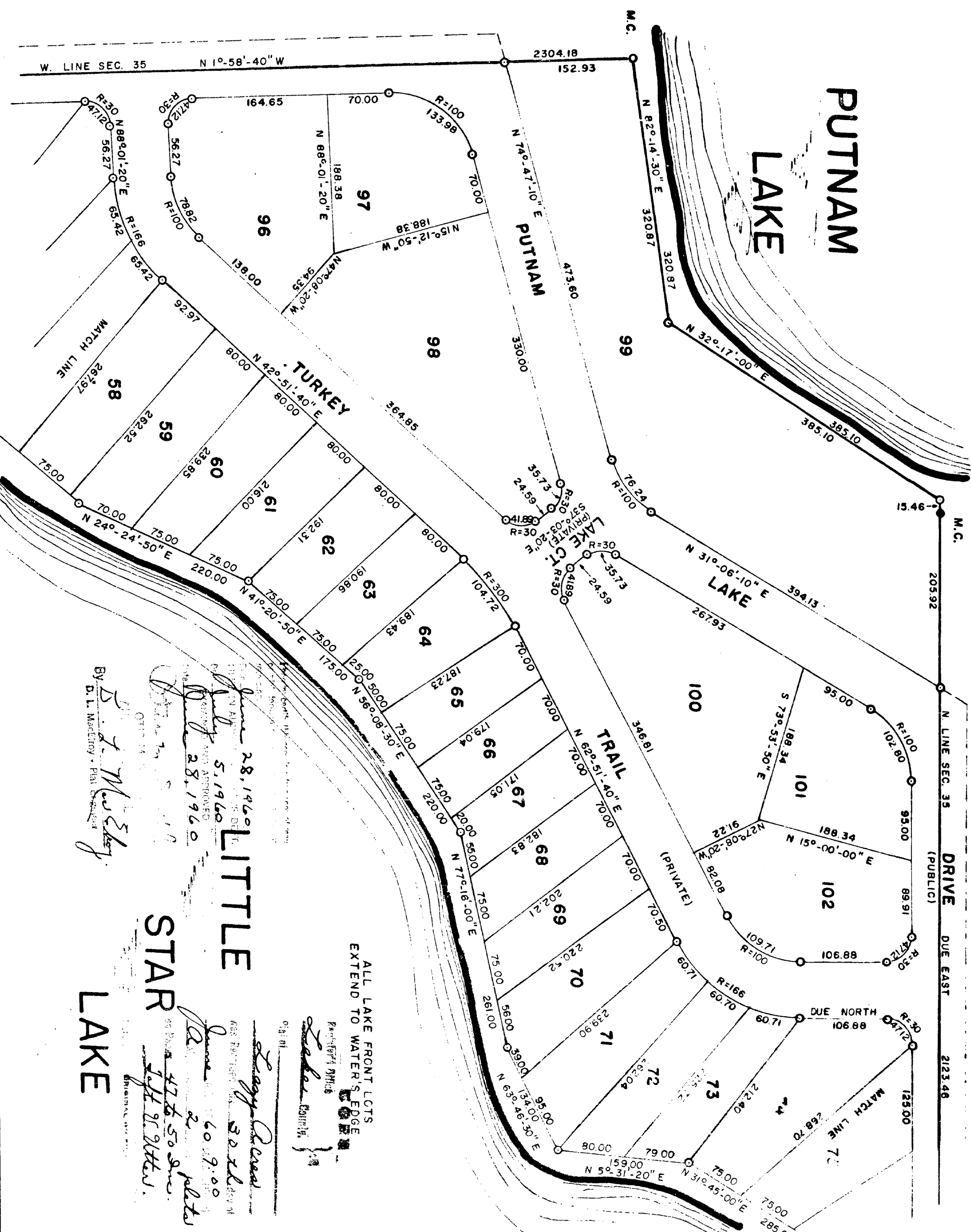

ALL LAKE FRONT LOTS
EXTEND TO WATER'S EDGE

By Larry Rogers
LARRY ROGERS
28 1960
5.19.60
28.19.60

By Star Lake
STAR LAKE
47 1960
47.50.60
47.91.60

LARRY ROGERS

THE NW 1/4 OF SEC. 35 T18N R13W
WEBBER TWP.
LAKE CO., MICH.

SHEET NO. 2 OF 4 SHEETS

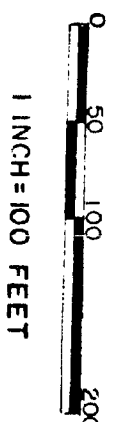

ALL DIMENSIONS ARE IN
FEET AND DECIMALS THEREOF

CERTIFICATE OF APPROVAL BY THE
BOARD OF COUNTY ROAD COMMISSIONERS:

This plat has been examined, and was approved on the 20th day
of June 1960, by the Lake Co. Board of Road Commissioners.

N. E. Wicks Chr.

Albert Berzley
Albert Berzley
Member

CERTIFICATE OF MUNICIPAL APPROVAL:

This plat was approved by the Township Board of the Township of
Webber at a meeting held on the 20th day of June
1960, and that the width of lots is in compliance with requirements
of Sec. 30, act 172 of 1929 as amended.

Mary Merrill
Mary Merrill
Twp. Clerk

COUNTY TREASURER'S CERTIFICATE
RELATING TO TAXES:

Office of the county treasurer, Lake County, Michigan;

I hereby certify that there are no tax liens or titles held by the
State on the lands described hereon, and that there are no tax liens
or titles held by individuals on said lands, for the five years pre-
ceding the 20th day of June 1960, and that the
taxes for said period of five years are paid, as shown by the records
of this office.

This certificate does not apply to taxes, if any, now in the process
of collection by township, or county collecting officers.

Earl Gibson
Earl Gibson
County Treasurer

CERTIFICATE OF A. P. C. VAL BY COUNTY BOARD:

This plat was approved on the 20th day of June 1960

Mary Merrill
Mary Merrill
Co. Clerk

Earl Gibson
Earl Gibson
Co. Treasurer

Gary Burnett Chr. Bd. of Supr.

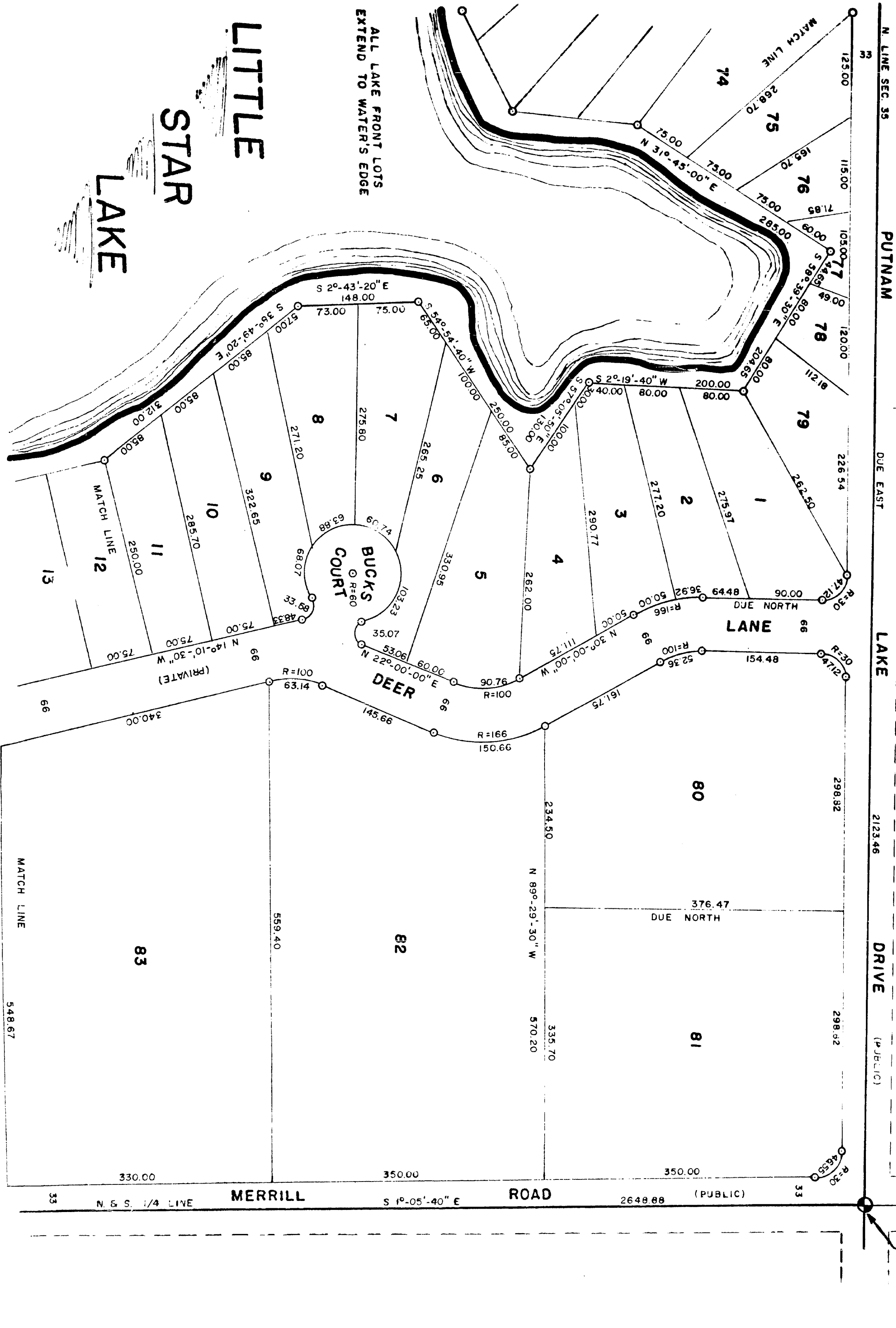

BLISS SURVEYS
BALDWIN, ANCH.

CRAZY APPLES

THE NW 1/4 OF SEC. 35 T19N R13W
WEBBER TWP
LAKE CO., MICH.

SHEET NO. 3 OF 4 SHEETS

ALL DIMENSIONS ARE IN
FEET AND DECIMALS THEREOF

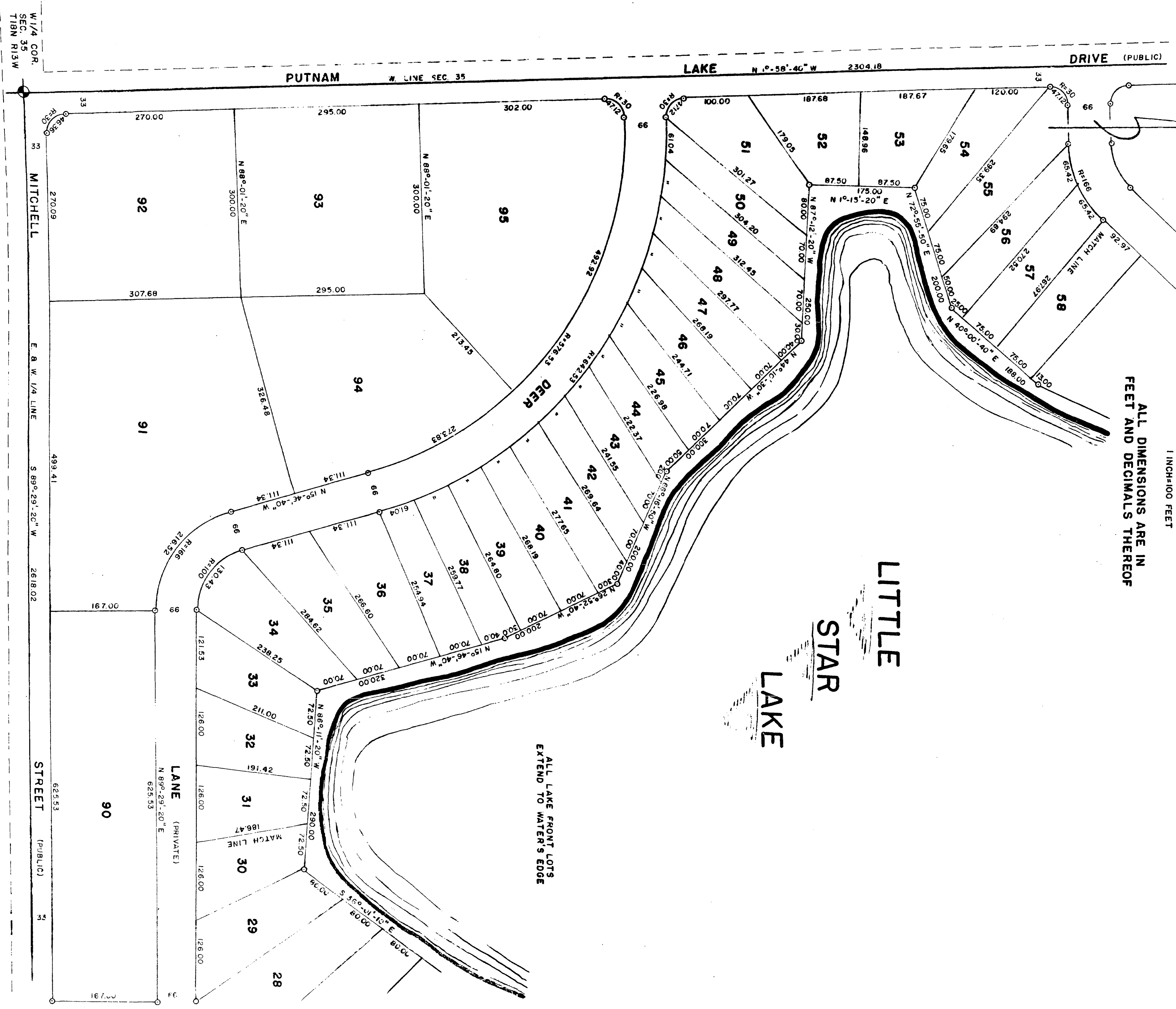
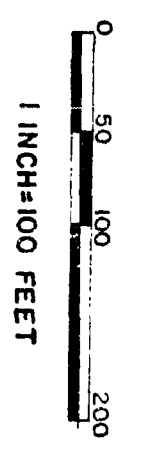

CRAZY APPLES

THE NW 1/4 OF SEC. 35 T18N R13W
WEBBER TWP.
LAKE CO., MICH.

SHEET NO. 4 OF 4 SHEETS

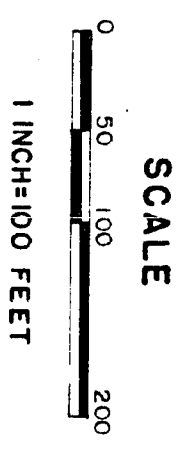
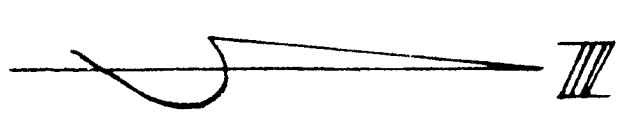

ALL DIMENSIONS ARE IN FEET AND DECIMALS THEREOF

ALL LAKE FRONT LOTS EXTEND TO WATER'S EDGE

LITTLE STAR LAKE

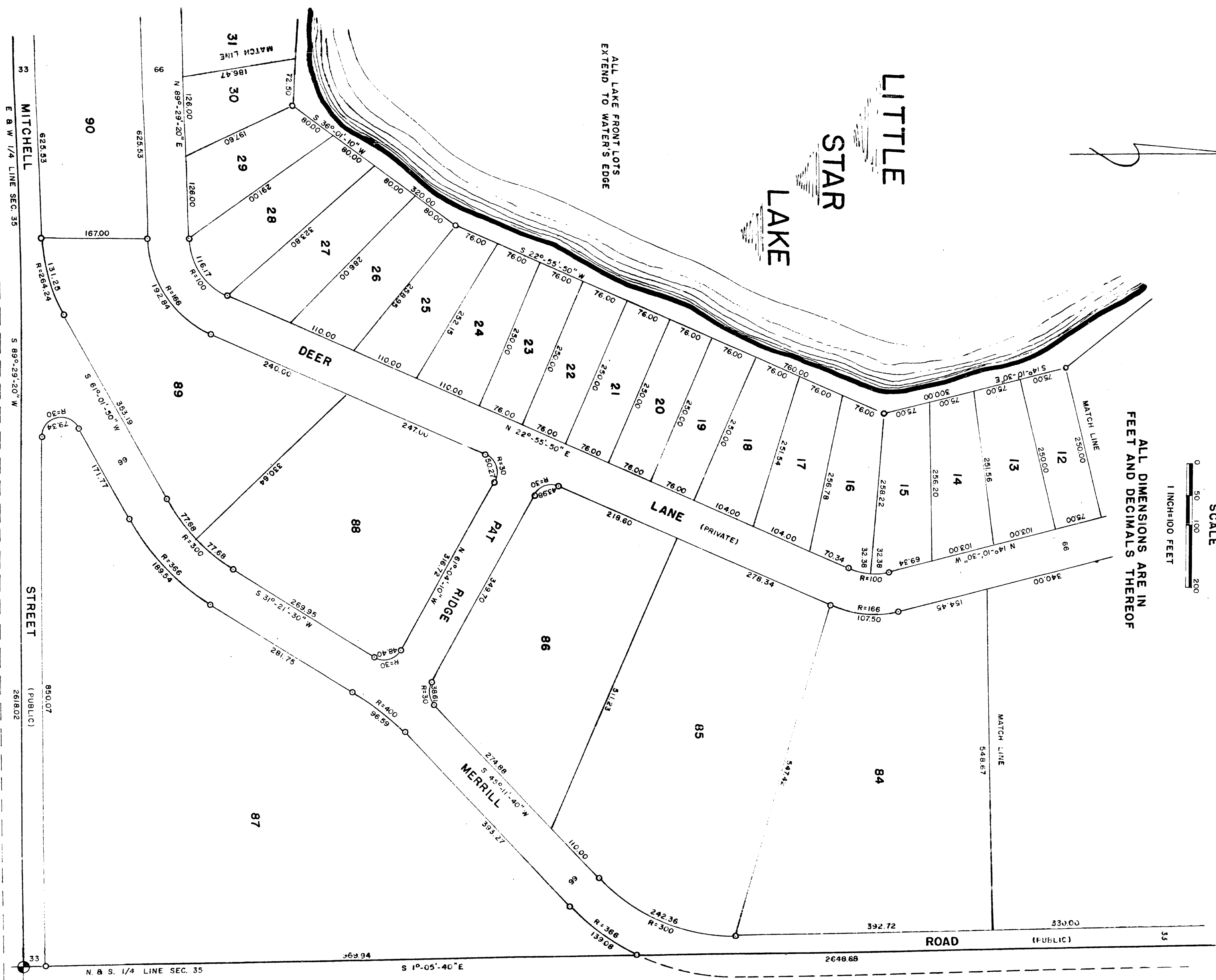

MITCHELL

STREET

ROAD

C. 1/4 COR.
SEC. 35
T18N R13W
BLASS SURVEY
BALDWIN, MICH.