

# LAKEWOODS ACRES NO 3

Surveyed & Platted  
 by H. H. Johnson, Reg. Sur.  
 Baldwin Map

Part of W 1/2 of Sec 22 T19N R13W  
 LAKE COUNTY MICH

June 7-1929 Platting in 10 sheets  
 by H. H. Johnson, Reg. Sur.  
 Plat of NW 1/4 SW 1/4

**DEDICATION**  
 KNOW ALL MEN BY THESE PRESENTS: That we  
 WILLIAM E. MAYER and JOSEPH E. NELSON as trustees  
 have caused the land embraced in the annexed plat  
 to be surveyed, laid out and platted to be known as  
 LAKEWOODS ACRES, Part of W 1/2 of Sec 22 T19N  
 R13W Lake County Mich and that the streets, alleys and  
 parts as shown on said plat are hereby dedicated  
 to the use of the public.  
 William E. Mayer & Joseph E. Nelson's  
 Trustees  
 Signed and Sealed  
 in presence of  
 George A. West  
 State of Illinois ) ss.  
 County of Cook

On this 4th day of June, 1929 before me  
 LOUIS E. ANDERSON a notary public in and for said county  
 personally came the above named William E. Mayer  
 and Joseph E. Nelson known to me to be the same  
 persons who executed the above dedication and  
 acknowledged the same to be their free act and  
 deed as such trustees.  
 My commission expires  
 August 3d, 1932

**DESCRIPTION OF LAND PLATTED**  
 The land embraced in the annexed plat  
 of Lakewoods Acres No. 3 is described as  
 follows: Beginning at the 1/4 Post and  
 to Sec 22 T19N R13W Lake County  
 Mich thence S 34 1/2 W 1276  
 589 1/2 thence N 24 1/2 E 1307  
 314 thence S 34 1/2 W 344 1/2  
 314 to point of beginning. Except  
 for R.R. which is as follows: Beginning  
 at a point N 53 1/2 E 589 1/2 3/4  
 1/4 Post and to Sec 22 T19N R13W  
 Lake County Mich thence S 0 50 W  
 1397 thence S 89 1/2 W 100 ft  
 N 0 30 E 1307 thence N 89 1/2 W 100 ft  
 to point of beginning.

**SURVEYORS CERTIFICATE**  
 I hereby certify that the plat hereon  
 delineated is a correct one and that  
 permanent metal monuments consisting of  
 1 inch iron pipe 1 1/2" long bedded in concrete  
 base 4" x 4" and 45" long have been planted  
 at all points marked thus (O) as thereon  
 shown in all angles of the boundaries of  
 the land platted, at all intersections of  
 streets, of alleys, of alleys and streets,  
 and alleys and streets with the boundaries  
 of the land platted.  
 George A. West  
 County Surveyor  
 COUNTY BOARD  
 This plat was approved on the 5th day of  
 June 1929  
 George A. West  
 County Clerk

**EXAMINED AND APPROVED**  
 June 7-1929  
 State Highway  
 Commissioner

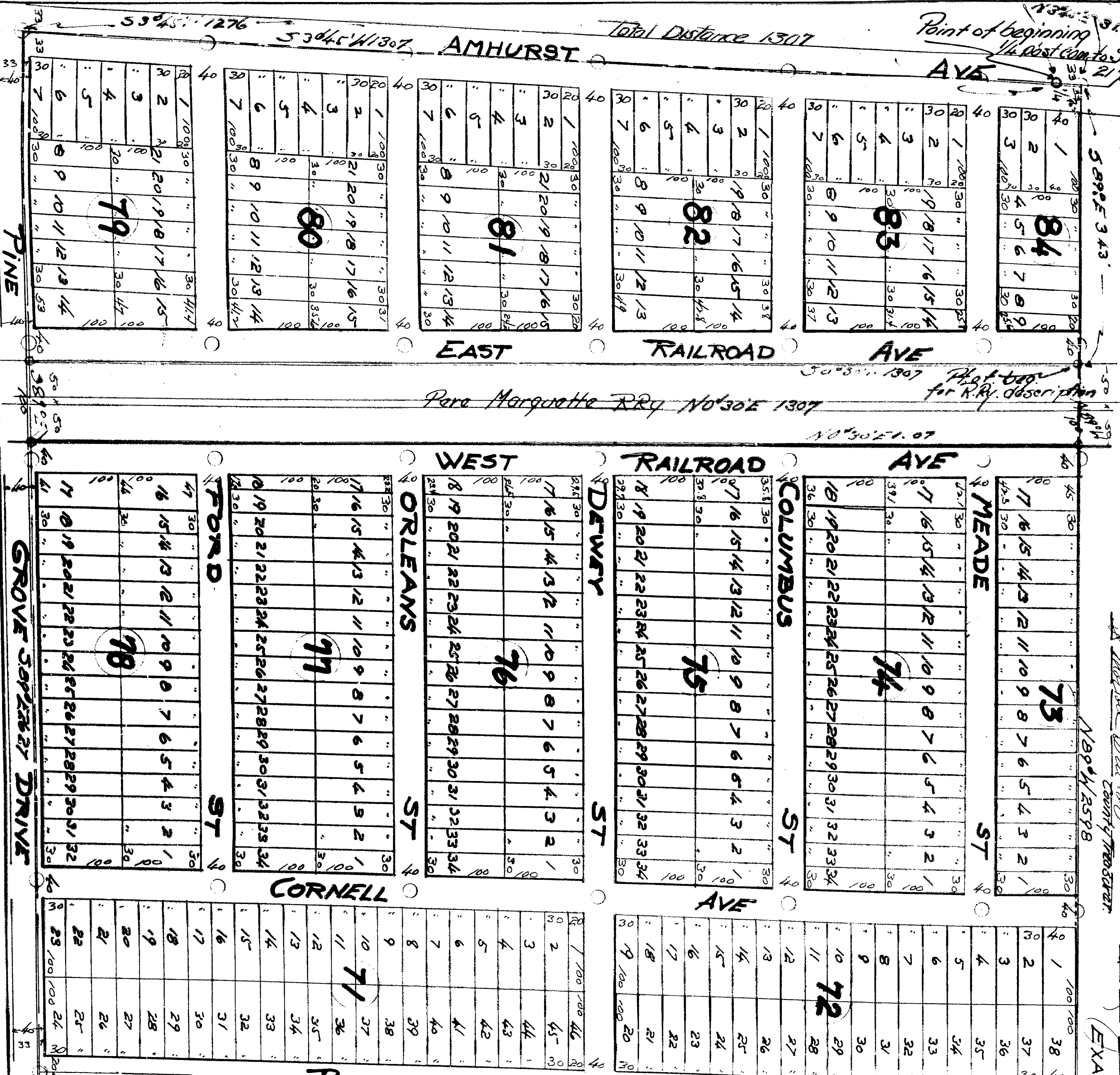

Total Distance 1307  
 Point of beginning  
 1/4 Post and to Sec 22  
 589 1/2 3/4  
 1276  
 534 1/2 1/307

My commission expires  
 August 3d, 1932

June 7-1929  
 State Highway  
 Commissioner

June 28-1929  
 H. H. Johnson  
 Reg. Sur.

# LAKEWOODS ACRES NO 3

Part of the W $\frac{1}{2}$  of Sec 22 T14N.R.13W.  
LAKE COUNTY MICH

Surveyed & Plotted  
Geo H Johnson Reg. Sur  
Baldwin Mich

Plot included in P 58 acrts  
Sheet # 2 T14N of N 1075 W

