

Book 19-1924  
 Page 247  
 Date 9-3-1927

Examined and Approved  
 Date 19-1927  
 Deputy Auditor General

I HEREBY CERTIFY THAT THE ABOVE IS A TRUE COPY OF THE MAP OR PLAN FOR RECORDING.  
 DEPOSITED IN THE REGISTER OF DEEDS  
 ON THE 19th day of June 1927  
 DEPUTY AUDITOR GENERAL

FILED IN AUDITOR GENERAL'S DEPT.  
 June 9-3-1927  
 DEPUTY AUDITOR GENERAL

PART OF SECTIONS 27 AND 34 TOWNSHIP NO 17 NORTH RANGE NO 13 WEST.

# LAKE CO MICH.

PART of SW 1/4 of SE 1/4  
 PART of NW 1/4 of SE 1/4  
 PART of NE 1/4 of SE 1/4  
 SEC 27 T17N R13W.

19962

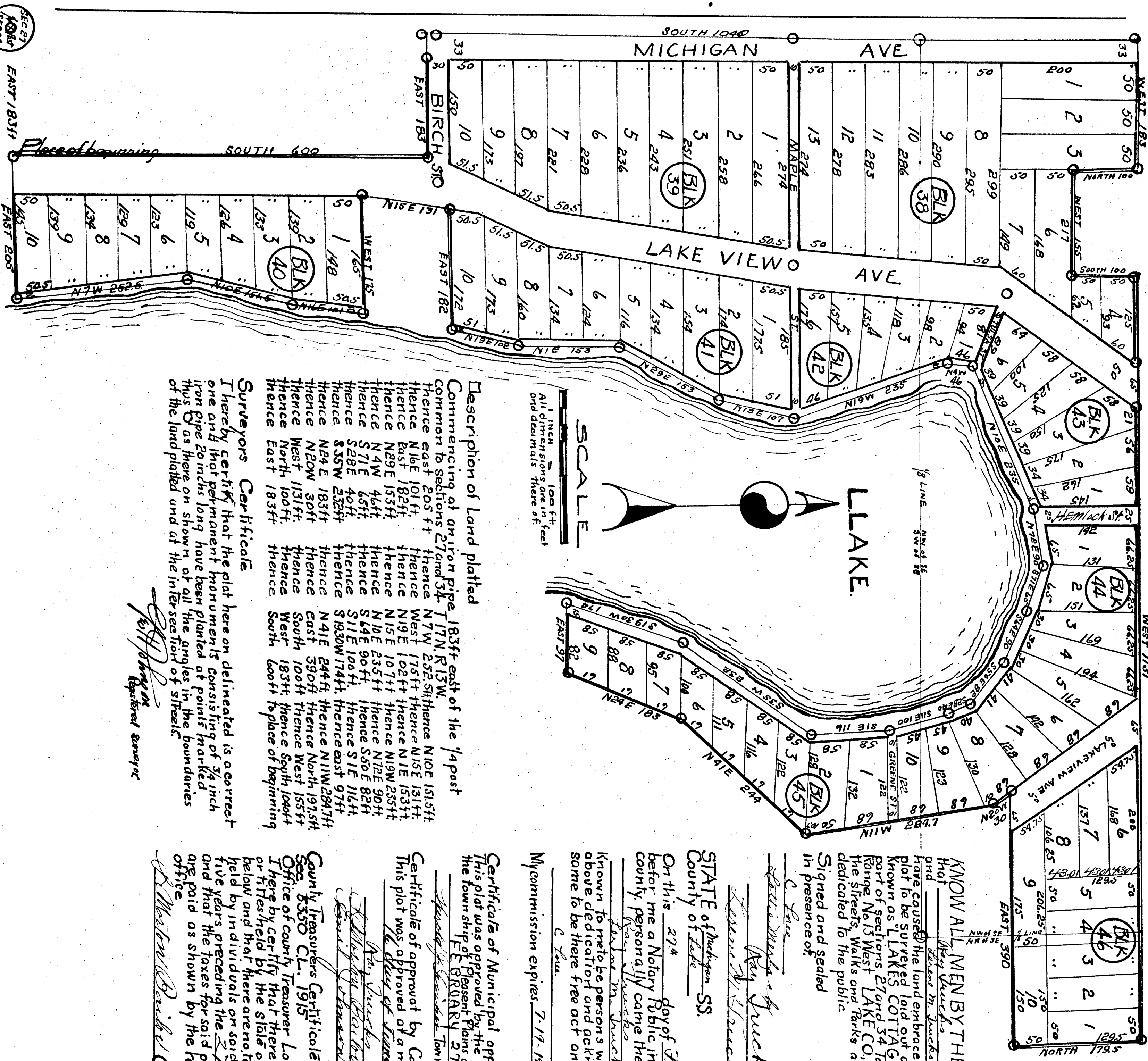

1 inch = 100 feet  
 All dimensions one in feet  
 and decimals there of.

### Description of Land platted

Commencing at an iron pipe 183ft east of the 1/4 post  
 Common to sections 27 and 34 T17N R13W.  
 thence east 205 ft thence N10E 151.5ft  
 thence N16E 101ft thence West 175.2ft thence N15E 131ft  
 thence East 182ft thence N19E 102ft thence N1E 153ft  
 thence N29E 153ft thence N15E 107ft thence N19W 235ft  
 thence N4W 46ft thence N10E 23.5ft thence N17E 90ft  
 thence S71E 65ft thence S44E 90ft thence S20E 82ft  
 thence S28E 40ft thence S11E 116ft  
 thence S35W 232ft thence East 97ft  
 thence N24E 183ft thence N11W 284.7ft  
 thence N20W 30ft thence East 390ft thence North 197.5ft  
 thence West 1131ft thence West 183ft thence South 106ft  
 thence North 100ft thence South 600ft to place of beginning  
 thence East 183ft

### Surveyors Certificate

I hereby certify that the plat here on delineated is correct  
 one and that permanent monuments consisting of 3/4 inch  
 iron pipe 20 inches long have been planted at points marked  
 thus as there on shown at all the angles in the boundaries  
 of the land platted and at the intersec of streets.

Registered Surveyor

KNOW ALL MEN BY THESE PRESENTS  
 that John J. Buckle as proprietors  
 and his wife  
 have caused the land embraced in the annexed  
 plat to be surveyed laid out and platted to be  
 known as "LAKE'S COTTAGE COLONY NO 2"  
 Part of sections 27 and 34 Township No 17 North  
 Range No 13 West LAKE CO, MICH; and that  
 the streets, Walks and Parks as shown are hereby  
 dedicated to the public.  
 Signed and sealed  
 in presence of  
John J. Buckle  
John J. Buckle J.S.  
John J. Buckle J.S.

STATE of Michigan SS.  
 County of Lake  
 On this 27th day of February 1927  
 before me a Notary Public in and for said  
 county, personally came the above named  
John J. Buckle and  
John J. Buckle his wife  
 known to me to be persons who executed the  
 above dedication and acknowledged the  
 same to be there free act and deed.  
 My commission expires 7-19-1927  
 Notary Public

Certificate of Municipal approval  
 This plat was approved by the township board of  
 the township of Green Michigan  
 on the 27th day of June 1927.  
John J. Buckle Township Clerk.

Certificate of approval by County board  
 This plat was approved at a meeting held  
 on the 27th day of June 1927.  
John J. Buckle Probate Judge  
John J. Buckle County Treasurer  
John J. Buckle County Clerk.

County Treasurer's Certificate relating to taxes  
 Sec. 8350 C.L. 1915  
 Office of county Treasurer Lake Co. Mich.  
 I hereby certify that there are no tax liens  
 or fines held by the state on the land described  
 below and that there are no tax liens or fines  
 held by individuals on said lands for the  
 five years preceding the 27th day of February 1927  
 and that the taxes for said period of five years  
 are paid as shown by the records of this  
 office.  
John J. Buckle County Treasurer.

Place of beginning

SOUTH 600

EAST 183

WEST 183

WEST 183

N15E 131

EAST 182

N15E 107

N15E 107

N15E 107

N15E 107

N15E 107

N15E 107

N15E 107

N15E 107

N15E 107

N15E 107

N15E 107

N15E 107

N15E 107

N15E 107

N15E 107

N15E 107

N15E 107

N15E 107

N15E 107

N15E 107

N15E 107

N15E 107

N15E 107

N15E 107

N15E 107

N15E 107

Examined and Approved  
June 19, 1924  
J. S. Adams  
Deputy Auditor General

# LAKES COTTAGE COLONY

Emil J. Anderson  
June 10, 1924  
Deputy Auditor General

FILED IN COUNTY OFFICE DEPT.  
June 23-1924  
J. S. Adams  
DEPT. AUDITOR GENERAL

PART OF SECTIONS 27 AND 34 TOWNSHIP NO 17 NORTH RANGE NO 13 WEST  
LAKE CO. MICH.

PART of SW 1/4 of SE 1/4  
PART of NW 1/4 of SE 1/4  
PART of NE 1/4 of SE 1/4  
SEC 27 T17N R13W

19962

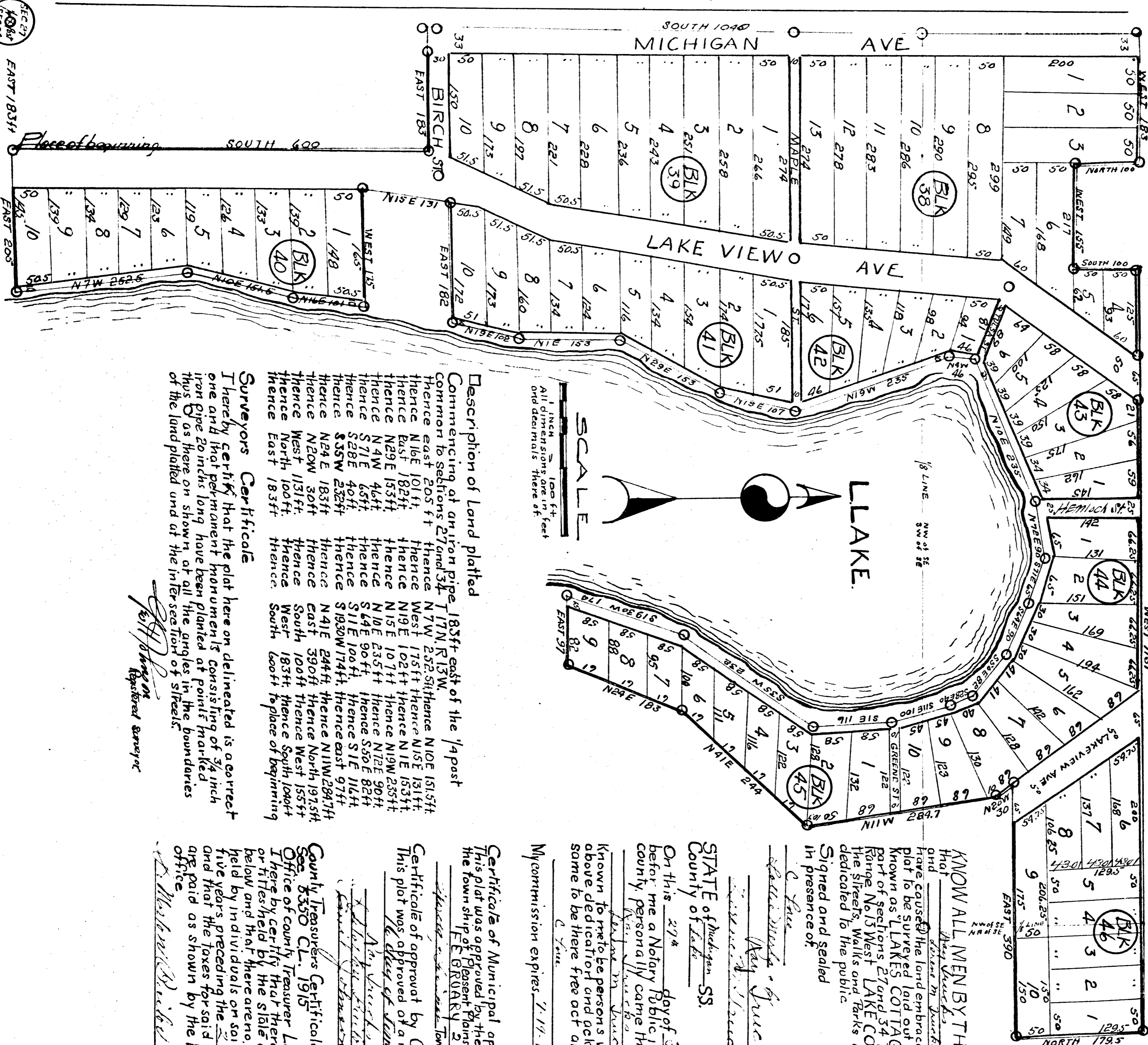

SCALE  
1" = 100' feet  
All dimensions are in feet  
and decimals thereof.

**KNOW ALL MEN BY THESE PRESENTS**  
That Myself as proprietor  
and My wife his wife  
have caused the land embraced in the annexed  
plat to be surveyed laid out and plotted to be  
known as "LAKES COTTAGE COLONY NO 2"  
part of sections 27 and 34 township No 17 North  
Range No 13 West LAKE CO. MICH. and that  
the streets, walks and Parks as shown are hereby  
dedicated to the public

Signed and sealed  
in presence of:  
Ray J. Jucker L.S.  
Ray J. Jucker L.S.

STATE of Michigan SS.  
County of Lake

On this 29th day of January 1924  
before me a Notary Public in and for said  
county, personally came the above named  
Ray J. Jucker and  
My wife his wife  
Known to me to be persons who executed the  
above dedication and acknowledged the  
same to be there free act and deed

My commission expires 7-19-1927  
Notary Public

**Description of Land platted**  
Commencing at an iron pipe 183ft east of the 1/4 post  
Common to sections 27 and 34 T17N R13W  
thence east 205 ft  
thence N 7W 252 ft thence N15E 151.5ft  
thence N16E 101 ft  
thence East 182 ft  
thence N29E 153 ft  
thence N 4W 46 ft  
thence S 28E 40 ft  
thence S 55W 232 ft  
thence N24E 183 ft  
thence N20W 30 ft  
thence West 1131 ft  
thence North 100 ft  
thence East 183 ft  
thence N10E 107 ft  
thence N15E 133 ft  
thence N19E 102 ft thence N1E 153 ft  
thence N15E 107 ft thence N19W 233 ft  
thence N10E 235 ft thence N12E 90 ft  
thence S 71E 65 ft  
thence S 28E 40 ft  
thence S 55W 232 ft  
thence N24E 183 ft  
thence N20W 30 ft  
thence West 1131 ft  
thence North 100 ft  
thence East 183 ft

Surveyors Certificate  
I hereby certify that the plat here on delineated is a correct  
one and that permanent monuments consisting of 3/4 inch  
iron pipe 20 inches long have been planted at points marked  
thus as there on shown, at all the angles in the boundaries  
of the land platted and of the inter section of streets.

W. H. Adams  
Registered Surveyor

**Certificate of Municipal approval**  
This plat was approved by the township board of  
the township of Pleasant Plains at a meeting held  
on the 27th day of January 1924.

**Certificate of approval by County board**  
This plat was approved of a meeting held  
on the 27th day of January 1924.

**County Treasurer's Certificate relating to taxes**  
See 3350 CL. 1915  
Office of county treasurer Lake Co. Mich.  
I hereby certify that there are no tax liens  
or titles held by the state on the land described  
below and that there are no tax liens or titles  
held by individuals on said lands for the  
five years preceding the 27th day of January 1924  
and that the taxes for said period of five years  
are paid as shown by the records of this  
office.

W. H. Adams  
County Treasurer

SEC 27  
T17N  
R13W  
SEC 34