

Idlewild Terrace No. 4

The W 1/2 of SW 1/4 and the SE 1/4 of the SW 1/4, Sec. 18, T17N, R12W,
LAKE COUNTY, MICHIGAN.

Jan 12-1926
Geo. F. Flower

DEDICATION

KNOW ALL MEN BY THESE PRESENTS, That I, Wilbur M. Jensen, Trustee of Idlewild Terrace No. 4, as trustee hereof caused the lot embraced in the annexed plat to be surveyed, laid out and platted as being a 170' x 100' Terrace No. 4, in the W 1/2 of SW 1/4 and SE 1/4 of the SW 1/4, T17N, R12W, of Sec. 18, of the SW 1/4 of the Township of Pere Marquette, and County of Lake, Michigan, and hereby dedicated to the use of the public.

Wilbur M. Jensen Trustee

Signed and sealed in presence of
Marion Jensen
Maude Jensen

State of Michigan ss.
County of Lake day of December AD 1925

before me, Walter C. Bennett, County Clerk, personally appeared the above named Wilbur M. Jensen, Trustee of the above terrace, who declared to me that he is the same person who executed the above dedicated and acknowledged as such trustee, his free act and deed, as such trustee.

Maude Jensen
My Commission Expires April 29, 1929.

Place of Beginning
to Parcel 105 N. Side
of Sec. 18, T17N, R12W.

SURVEYORS CERTIFICATE

I hereby certify that the plat hereon delineated is a correct one and that the same was prepared in conformity with the laws of Michigan and was prepared by me, a Licensed Surveyor, and was approved by me, a Licensed Surveyor, and that the same has been filed for record in the office of the County Clerk of Lake County, Michigan, at the place named herein, this 12th day of January, 1926, and that the same is a true and correct copy of the original plat filed and approved by me.

Walter C. Bennett Surveyor

DESCRIPTION OF LAND PLATTED

The land embraced in the annexed plat of "IDLEWILD TERRACE No. 4, Lake County, Michigan," is described as follows: Beginning at the NW corner of the West side of Sec. 18, T17N, R12W, thence N 89° 15' E on the line of Sec. 18, 1/4 mile, to the NE corner of the West side of Sec. 18, T17N, R12W, thence S 0° 43' W 1/4 mile, to the NW corner of the West side of Sec. 18, T17N, R12W, thence S 0° 43' W 1/4 mile, to the NW corner of the West side of Sec. 18, T17N, R12W, thence S 0° 43' W 1/4 mile, to the NW corner of the West side of Sec. 18, T17N, R12W, being the W 1/2 of the SW 1/4 and the SE 1/4 of the SW 1/4 of Sec. 18, T17N, R12W, and being the W 1/2 of the SW 1/4 and the SE 1/4 of the SW 1/4 of Sec. 18, T17N, R12W.

COUNTY TREASURERS CERTIFICATE

Office of the County Treasurer, Lake Co., Mich.
This is to certify that the taxes on the lots described in the plat hereon are in arrears for the year 1925 and that the same have been assessed and levied on the lots described in the plat hereon, and that the same are due and payable to the County Treasurer of Lake County, Michigan, on or before the 1st day of February, 1926, and that the taxes on the lots described in the plat hereon are in arrears for the year 1925 and that the same have been assessed and levied on the lots described in the plat hereon, and that the same are due and payable to the County Treasurer of Lake County, Michigan, on or before the 1st day of February, 1926.

Walter C. Bennett County Treasurer

CERTIFICATES OF APPROVAL

MUNICIPAL:
This plat was approved by the TRP. Board of the Township of Crosby on the 12th day of January 1926.

COUNTY BOARD:
This plat was approved on the 5th day of January 1926.

Walter C. Bennett County Clerk
Walter C. Bennett County Clerk
Walter C. Bennett County Clerk

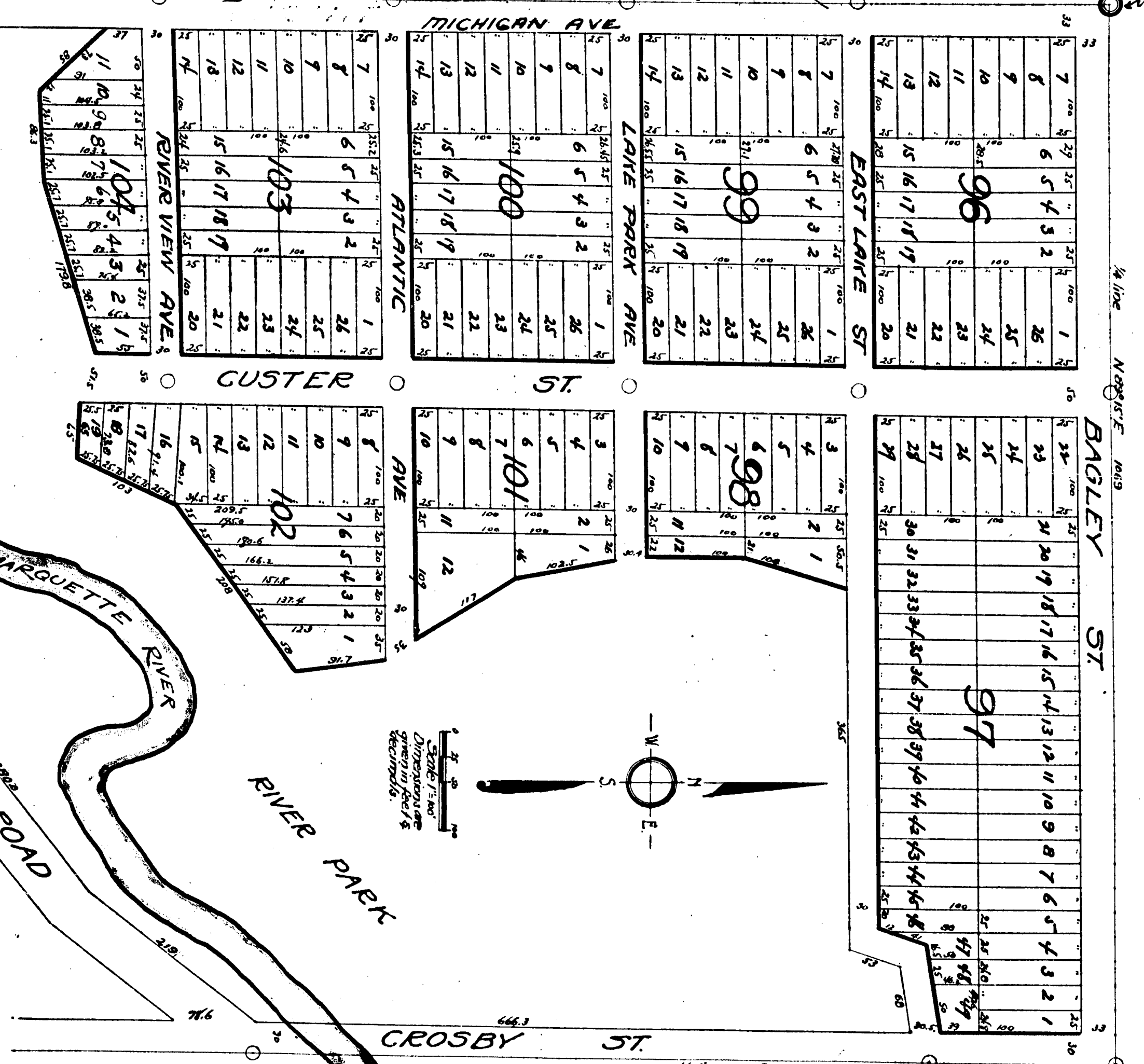

Reference to page No. 1 of the plat of Idlewild Terrace No. 4, made by me, Walter C. Bennett, County Clerk, on the 12th day of December, 1925.

Jan 23-1926
Geo. F. Flower

Jan 12-1926
Geo. F. Flower

Surveyed & Platted by
Geo. F. Flower, Reg. C.S.M.
Bridging & Leitch,
Mich.

Plat in 3 Sheets
Sheet # 1.

Surveyed & Platted
Dec. 17, 1890, by Geo. S. B. &
Babwin & Luther,
Mich.

Jewell Terrace No. 4

The W. 1/2 of S.W. 1/4 and the S.W. 1/4 of the S.W. 1/4, Sec. 18, T. 7 N., R. 12 W.,
LAKE COUNTY, MICHIGAN.

Plot in 5 Sheets
Sheet # 2.

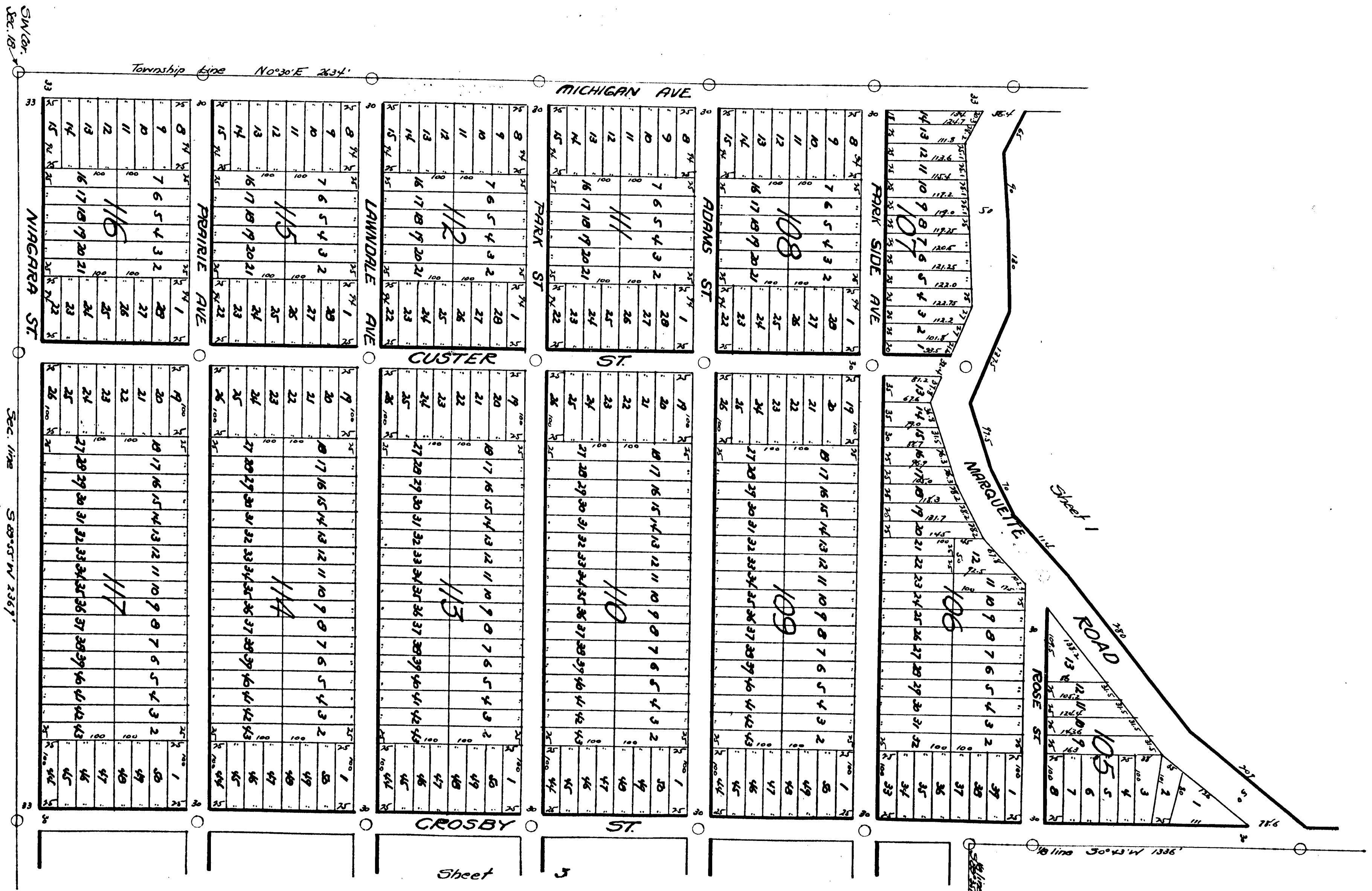
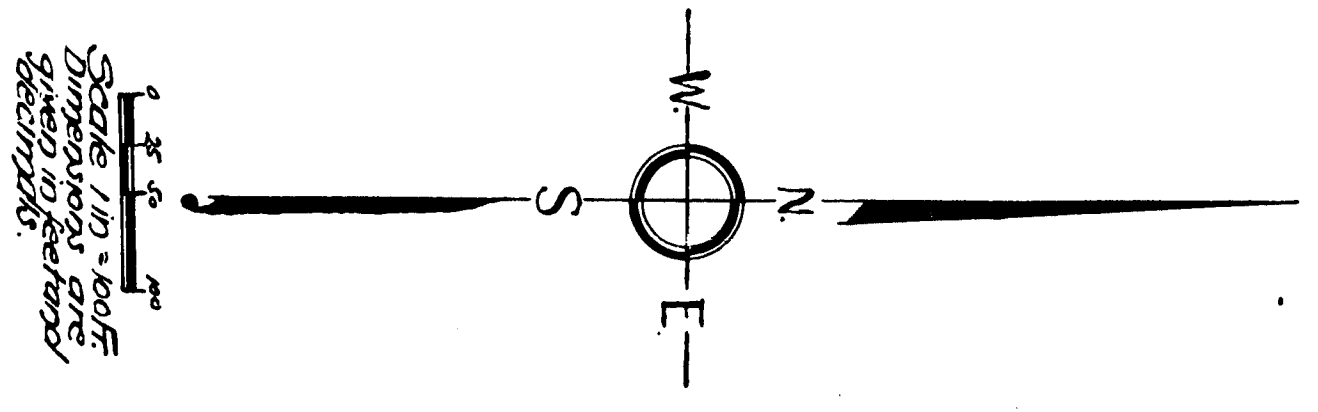

Jewell Terrace No. 4

The 1/2 of the SW 1/4 and the SE 1/4 of the SW 1/4, Sec. 18, T17N, R12W, LAKE COUNTY, MICHIGAN.

Plat in 3 Sheets
Sheet # 3

Surveyed & Platted
Geo. H. Johnson, Esq. & Sur.
Baldwin & Lohrer
Mich.

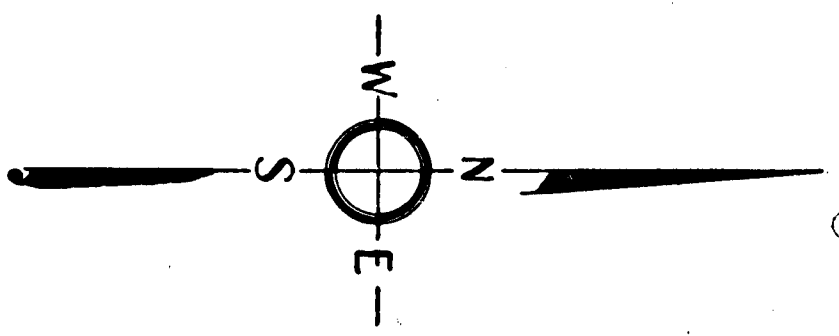

Scale 1 inch = 100 feet
Dimensions given in feet and
decimals.

Sheet 2

Sec. line 589°55'W 2369'
1/4 Bufting's
Side Sec. 18

1/2 line 50°13'W 129'

1/2 line 50°43'W 138'

1/2 line 589°31'E 183'

Julewild Terrace No. 4

The W 1/2 of S.W. 1/4 and the S.E. 1/4 of the SW 1/4, Sec. 18, T17N, R12W,
LAKE COUNTY, MICHIGAN.

Jan 12-1926
Geo. E. Fowler

DEDICATION

KNOW ALL MEN BY THESE PRESENTS, That I, Walter A. Lillier of the County of Lake State of Michigan, do hereby dedicate to the public the above described plot to be known as Julewild Terrace No. 4, the W 1/2 of S.W. 1/4 and S.E. 1/4 of the SW 1/4, T17N, R12W, Lake County, Michigan, and that the streets, parks, squares and other lands hereby dedicated to the use of the public.

Witness My Hand and Sealed in presence of
Truette
Truette Justice

SURVEYS CERTIFICATE

I hereby certify that the plat hereto delineated is a correct one and that the same was prepared by Walter A. Lillier and Geo. E. Fowler, both of whom are duly licensed and bonded surveyors, and that the same have been plotted and all points marked, and that the same have been plotted and all points marked and that the same have been plotted and all points marked.

COUNTY TREASURERS CERTIFICATE
Office of the County Treasurer, Lake Co., Mich. I hereby certify that there are no tax liens or claims held by the State or the local described below (set forth) and that there are no tax liens or claims held by individuals or any lands or interests in lands heretofore or hereafter shown by the records of this office.

State of Michigan }
County of Lake } ss.
This day of December, AD 1925

Before me, Notary Public, personally appearing above named parties, known to me to be the same person who executed the above declaration and acknowledged the same to be his free act and deed, as such parties.

My Commission Expires April 29, 1929.
Walter A. Lillier Notary Public

DESCRIPTION OF LAND PLATTED

The lot embraced in the annexed plat of "Julewild Terrace No. 4, Lake County, Michigan," is described as follows: Commencing at the point on the West side of Sec. 18, T17N, R12W, hence N 89° 15' E 0.24 line 1069 ft. to a post; thence S 0° 43' W 236 ft. on 1/8 line; thence S 92° 35' E 0.47 line 1313 ft. to the South side of Sec. 18, 1299 ft. to the 1/4 post on the South side of Sec. 18; thence S 89° 45' W 1.07 line 2389 ft. to the NW cor. of Sec. 18; thence N 0° 30' E 0.14 line 2834 ft. to the place of Beginning; being 1/2 Sec. 18, T17N, R12W, and the SW 1/4 of S.W. 1/4, T17N, R12W, and containing an acre and 40/100ths of an acre.

CERTIFICATES OF APPROVAL
MUNICIPAL:
This plat was prepared by the Twp. Board on the 14th day of Dec. 1925.
Walter A. Lillier Township Clerk
County Board:
This plat was approved on the 5th day of January 1926.
Walter A. Lillier Judge Probate
Geo. E. Fowler County Clerk
Walter A. Lillier County Treasurer.

Place of Beginning

1/4 Post on the W. side
of Sec 18, T17N, R12W.

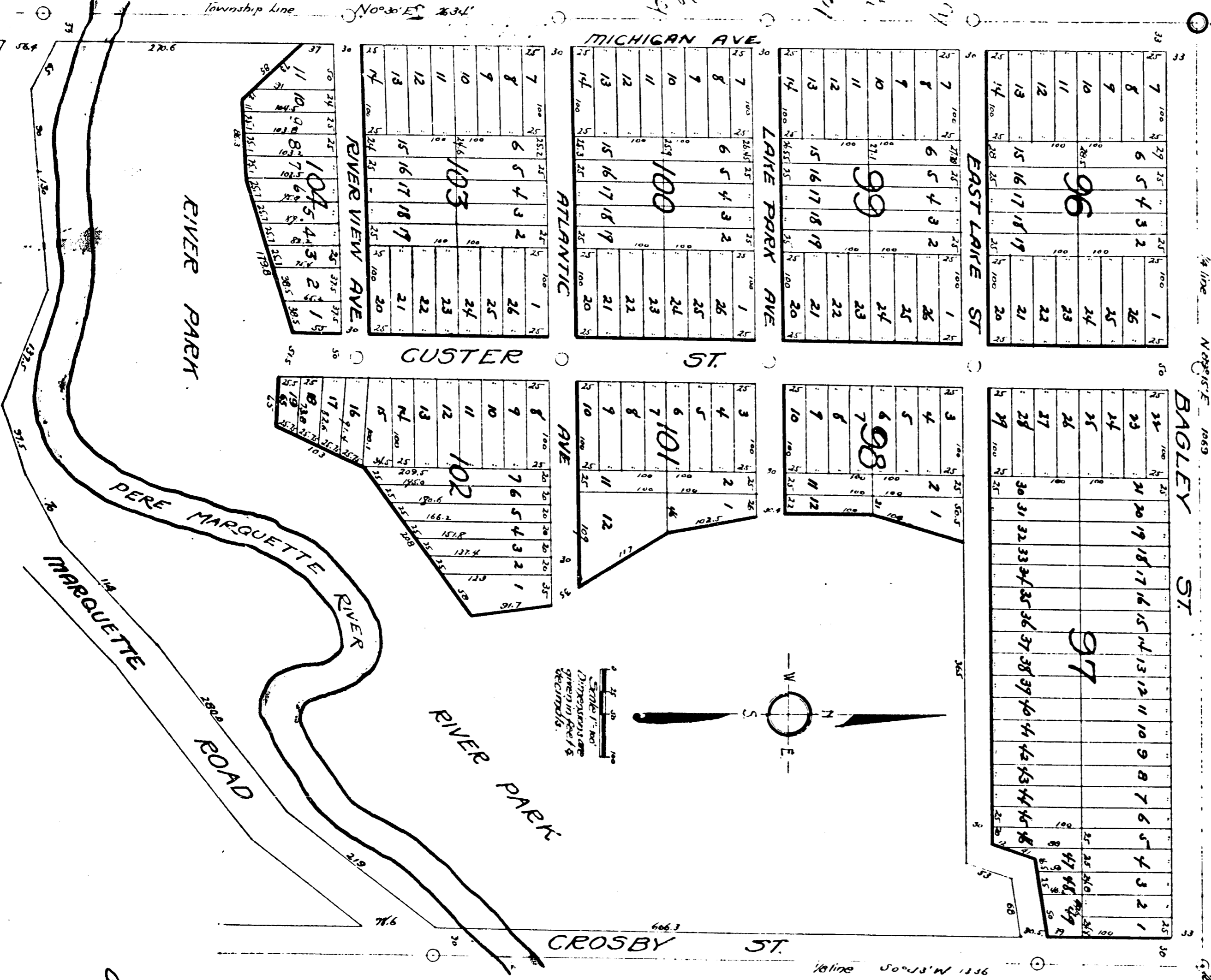

Surveyed & Platted by
Geo. E. Fowler, Reg. & Lic.
Eldwin G. Luther,
Mich.
Plat in 3 Sheets
Sheet # 1.

Idlewild Terrace No. 4

Surveyed & Platted
Dec. 11, 1899, 1899, G. S. W.
Babin & Luffer,
Mich.

The W. 1/2 of SW 1/4 and the SE 1/4 of the SW 1/4, Sec. 18, T17N, R12W,
LAKE COUNTY, MICHIGAN.

Plat in 3 Sheets
Sheet # 2.

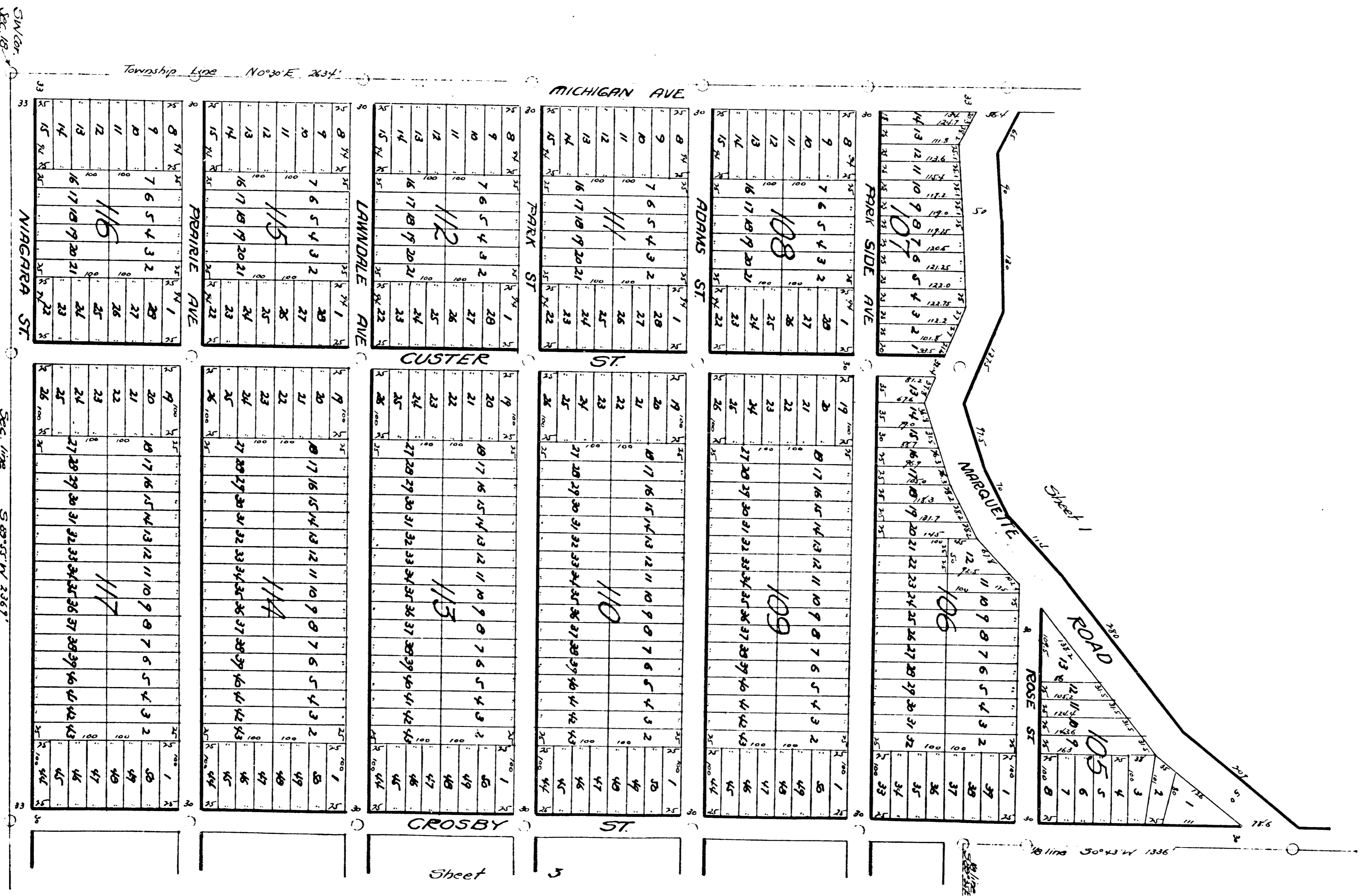
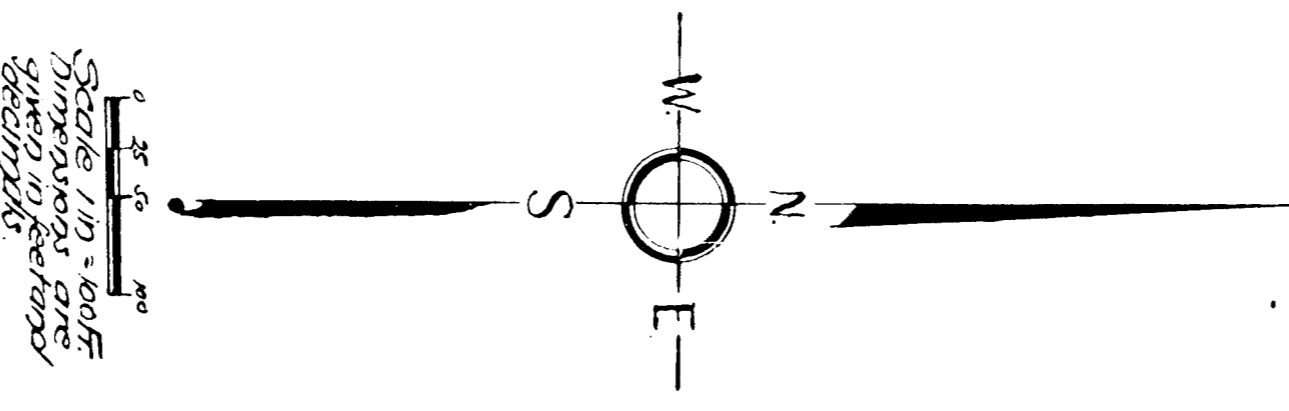

Surveyed & Platted
Geo. H. Johnson, Reg. C. Sur.
Baldwin & Luffer
Mich.

Llewellyn Terrace No. 4

The W 1/2 of the SW 1/4 and the SE 1/4 of the SW 1/4, Sec. 18, T17N, R12W,
LAKE COUNTY, MICHIGAN.

Plat in 3 Sheets
Sheet # 3



Sheet 2

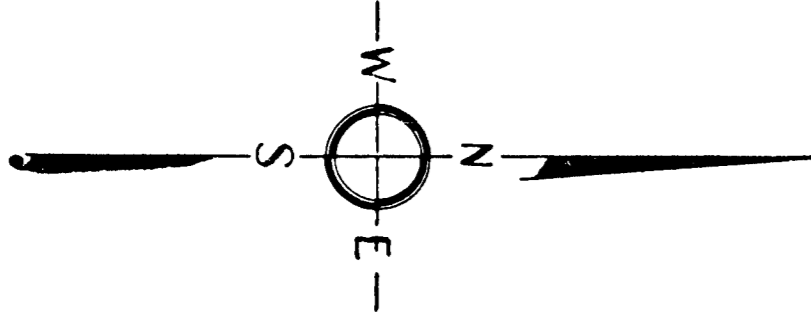

Scale 1 inch = 100 feet
Dimensions are given in feet and decimals.

Sec. line S89°35'W 2369'
1/4 Section Side Sec. 18

1/4 line S0°45'W 129'

No check required

Lake Co.

LAKE COUNTY ROAD COMMISSION

BALDWIN, MICHIGAN

COMMISSIONERS:
N. E. WICKS, CHAIRMAN
ALFRED KINNEY
ALBERT BERZLEY

ARTHUR C. MILLER, SUPT.
RICHARD P. BRADFORD, CLERK
GAIL B. MARSHALL, ENG.

CERTIFIED COPY OF RESOLUTION To change names of roads

Baldwin, Michigan
February 25, 1965

The following resolution was adopted at a regular meeting of the Lake County Road Commission held on February 19, 1965.
Present: Commissioners Wicks, Kinney, Berzley.

Moved by Commissioner Berzley supported by Commissioner Kinney

That the following resolution be adopted: Be it resolved by the Board of County Road Commissioners of Lake County, that the names of certain roads be changed to comply with house numbering system of 800 numbers to the mile and uniformity of names throughout the entire county as follows:

The road on the county line between Lake and Newaygo Counties generally known as Youngs Road and County Line Road be changed to 90 th. Street.

The road running East and West across the county between Townships in T.17 N. and T.18 N. generally known as Neck Road and Hamlin Road be changed to 48 th. Street.

The road running East and West across the county between Townships in T.18 N. and T. 19 N. generally known as Hamilton Road, Thomas Road and Memory Road be changed to Centerline Road.

The road running East and West across the county between Townships in T.19 N. and T.20 N. generally known as Lake Road, Macey Road and Brook Road be changed to 6 Mile Road. The road on the county line between Lake and Hixford-Manistee Counties unnamed be known as 14 Mile Road.

The road running East and West across the county (1) Section North of road between Townships in T.19 N. and T.20 N. generally known as 5 Mile Road, Wheeler Road and Meyers Road be changed to 7 Mile Road.

The road running North and South across the county between Townships in R.12 W. and R.13 W. generally known as Foreman Road and Cherry Road all to be known as Foreman Road.

The road running North and South across the county between Townships in R.13 W. and R.14 W. generally known as Johnson Road and Town Line Road all to be known as Johnson Road.

The road on the county line between Lake and Mason Counties generally known as North Branch Road and Tyndal Road all to be known as North Branch Road.

The road running North and South across the county (2) sections East of road between Townships in R.13 W. and R.14 W. generally known as Peacock Road and 6 Mile Road all to be known as Peacock Road.

The road running North and South across the county (3) Sections East of road between Townships in R.13 W. and R.14 W. generally known as Aster Road and Wolf Lake Road all to be known as Aster Road.

and be it further resolved that within 30 days after adoption of such resolution the Secretary of the Board shall forward to the Auditor General and record with the Register of Deeds of the County of Lake a Certified Copy of same, together with a certificate giving the names of any Plats or subdivisions effected by such resolution.

Yeas: Wicks, Kinney and Berzley
Nays: None

STATE OF MICHIGAN)
COUNTY OF LAKE)

I, Gail B. Marshall, Secretary of the Board of Lake County Road Commissioners of the County of Lake, do hereby certify that the above and foregoing is a true and correct copy of a resolution entered February 19, 1965 in the proceedings of the Lake County Road Commission, as appears of record in my office and that each and every Township in the County of Lake, also the following Plats or Subdivisions:

- ① Pine River Retreat - Village of Baldwin-Carnett Parade Subdivision
- ② Deer Trail Crossing - Idlewild Twin-Lakes, - Idlewild Terrace - Idlewild Terrace No. 3 - Idlewild Terrace No. 1 - Idlewild Heights No. 1 - Thompsons Terrace No. 1 - Thompsons Terrace - Idlewild Heights No. 2 - Idlewild Terrace
- ③ No. 4 - Idlewild Terrace No. 6 - Idlewild No. 7 - Idlewild Heights No. 3 - Idlewild
- ④ No. 8 - Idlewild Terrace No. 2 - Wilsons Paradise Heights No. 1 - Wilson Paradise Garden No. 2 - Idlewild Heights, is effected by such resolution, and that I have compared the same with the original, and that it is a true transcript thereof and of the whole thereof.

1 - 25717	9 - 18886	18 - 20949	Dated at Baldwin, Michigan
2 - 12026	10 - 22613	19 - 19969	this 25 th. day of February, 1965.
3 - 46427	11 - 18889		
4 - 46980	12 - 29443		
5 - 16972	13 - 22610		
6 - 16970	14 - 24901		
7 - 20950	15 - 20944		
8 - 20948	16 - 20946		
	17 - 22609		
		20 - 20960	
		21 - 18579	

Gail B. Marshall
Gail B. Marshall, Secretary of Board