

"IDLEWILD TERRACE NO. 1"

LAKE COUNTY, MICHIGAN. A part of Section 13, T17N, R13W.

Sheet 1 of 2, sheets
Examined and Approved
June 26-1925
Deputy Auditor General

DEDICATION
KNOW ALL MEN BY THESE PRESENTS, That, Abilene M. Langer as trustee, have caused the land embraced in the annexed plat to be surveyed, laid out and platted to be known as IDLEWILD TERRACE NO. 1, Lake County, Michigan, part of Section 13, T17N, R13W, and that the streets, drives and parks on said plat are hereby dedicated to the use of the public for street, park and highway purposes only.

Signed and sealed in presence of
Edith Head
Abilene M. Langer (Seal)
Trustee

Gene M. Lund
State of Illinois
County of Cook

On this 12th day of June AD 1925 before me, notary public in and for said county, appeared Abilene M. Langer known to me to be the same person who executed the above dedication and acknowledged the same to be his free act and deed as such trustee.

Maude Langer Notary Public
My Commission expires April 29, 1929

SURVEYORS CERTIFICATE
I hereby certify that the plat herein described is correct and that permanent monuments consisting of 3/4" iron 20" long have been planted at points marked thus (O) near the rear shown and angles in the boundaries of the land platted and all intersection of streets and drives.

CERTIFICATE OF MUNICIPAL APPROVAL
This plat was approved by the Town Board of the Twp. of Pleasant Plains at a meeting held on the 17 day of June AD 1925.

CERTIFICATE OF APPROVAL BY COUNTY BOARD.
This plat was approved on the 23 day of June AD 1925.

FILED UNDER THE ACT OF MARCH 3, 1897, FOR THE REGISTRATION OF DEEDS FOR MICHIGAN.
COUNTY OF LAKE
June 26-1925
Gene M. Lund
DEPUTY AUDITOR GENERAL.

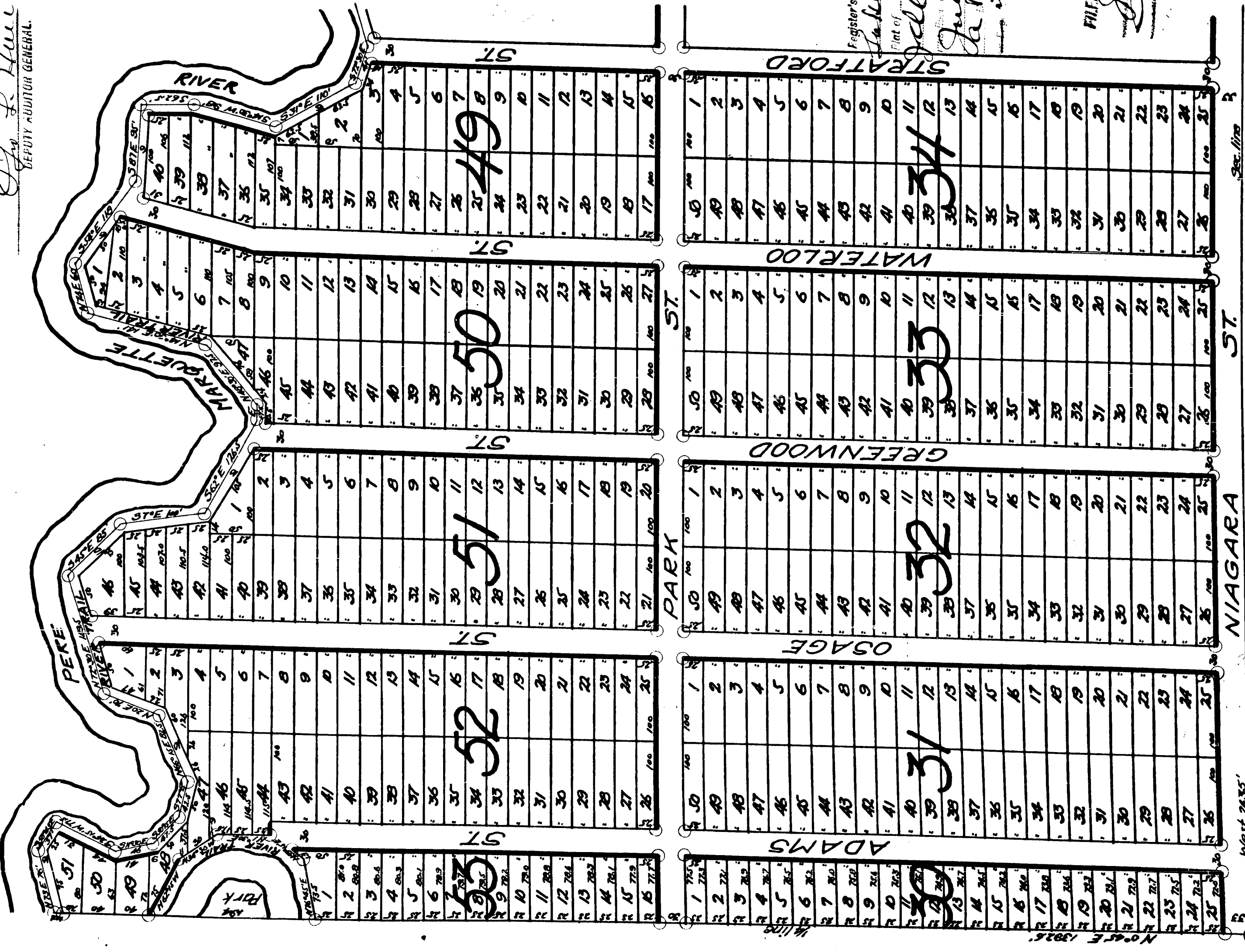

DESCRIPTION OF LAND PLATTED
The land embraced in the annexed plat of "IDLEWILD TERRACE NO. 1" Lake Co. Mich. is described as follows: Commencing at the S.E. Corner 13 and 24 on the E. Twp. line of T17N R13W, thence West on Section line 2535 ft. to 1/4 part; thence North 1/2 on 1/4 line 1392.6 ft. to the Marguerite River; thence along said River as follows: - N73° E 78 1/2 ft., S84° E 37 1/2 ft., S24° 15' W 75 1/2 ft., S1° 30' E 46 1/2 ft., S30° E 47 1/2 ft., S77° E 42 1/2 ft., N68° 15' E 22 1/2 ft., N20° E 70 ft., N72° 30' E 143 1/2 ft., S30° E 80 ft., S7E 100 ft., S37E 126.5 ft., E 17 1/2 ft., N48° 30' E 57 1/2 ft., N44° 30' E 141 ft., N74° E 80 ft., S34° E 119 ft., S87° E 50 ft., S72° 30' E 41 ft., N39° 30' E 31 1/2 ft., N10 ft., N74° E 50 ft., S82° E 20 1/2 ft., S34° E 37 1/2 ft., N74° E 50 ft., S82° E 20 1/2 ft., S34° E 37 1/2 ft., N70° E 129 1/2 ft., N1° 15' E 30 ft., N34° E 37 1/2 ft., N51° E 70 ft., N30° E 120 1/2 ft., S33° 30' E 74 1/2 ft., E 42 1/2 ft., N44° E 57 ft., N63° 15' N 70 ft., N68° 25 1/2 ft., S78° E 76 1/2 ft., S30° E 132 1/2 ft., S7E 95 ft., S38° E 75 1/2 ft., N11° W 105 ft., N30° E 62 1/2 ft., S63° E 32 1/2 ft., South 1/2 S. of East Twp. line in Sec. 13; thence 3 1/2 S. W. on Twp. line to place of beginning.

COUNTY TREASURERS CERTIFICATE
I, Gene M. Lund, County Treasurer, Office of the County Treasurer, Lake Co. Mich. hereby certify that there are no tax liens or files held by the State on the lands described above and that there are no tax liens or files held by individuals on said lands for the five years preceeding the date of this certificate.

AD 1925
that the taxes for said period of five years are paid as shown by the records of this office.

COPY
Gene M. Lund
County Treasurer
Register's Office
Lake Co. Mich.
FILED IN REGISTER'S OFFICE
July 11-1925
Gene M. Lund
County Auditor

West 2635'
East common
to Secs. 13 E. 24,
T17N, R13W.

SCALE
1 inch = 100 feet
All dimensions
are in feet, inches
and eighths

IDEAL WILD TERRACE NO. 1

LAKE COUNTY, MICHIGAN.
Part of Sec. 13, T17N, R13W.

Sheet 2 of 2 sheets

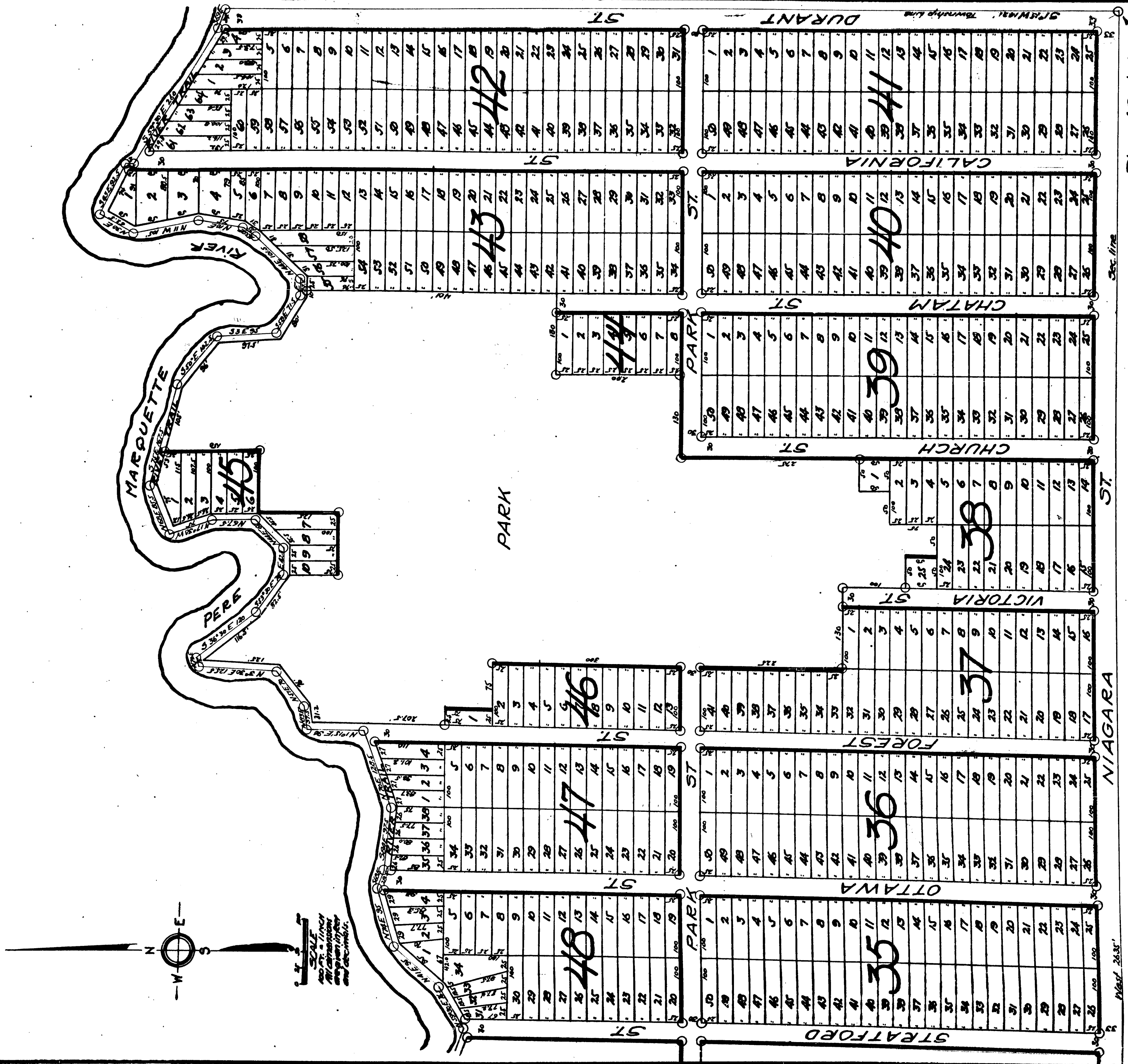

Place of Beginning
Sec. Corners 13 E. 34
on East Town line of
T17N R13W.

26/25
26/1

EDLEWILD TERRACE NO. 1

LAKE COUNTY, MICHIGAN.

A part of Section 13, T17N, R13W.

Sheet 1 of 2 Sheets

Examined and Approved

June 26-1895

John A. McAllister

Surveyor

DEDICATION
KNOW ALL MEN BY THESE PRESENTS, That, Albion M. Jewett as trustee have caused the land embraced in the annexed plat to be surveyed, laid out and platted to be known as EDLEWILD TERRACE NO. 1, Lake County, Michigan, part of Section 13, T17N, R13W, and that the streets, drives and parks on said plat are hereby dedicated to the use of the public for street, park and highway purposes only.

Signed and sealed in presence of
Albion M. Jewett Trustee (Seal)

James M. Reed
State of Michigan
County of Oshtemo

On this 12th day of June 1895 before me a Notary Public in and for said county appeared Albion M. Jewett known to me to be some person who executed the above dedication and acknowledged the same to be his free act and deed as such trustee.

My commission expires June 29, 1899
Notary Public

SURVEYORS CERTIFICATE
I hereby certify that the plat herein delineated is accurate and that permanent monuments consisting of 3/4" iron "BD" bars have been placed at points marked thus (O) on the shown subdivision angles in the boundaries of the land platted, except all intersections of streets and drives.

CERTIFICATE OF MUNICIPAL APPROVAL
This plat was approved by the Town Board of the Twp. of Pleasant Lakes of annexing held on the 17 day of June AD 1895.

CERTIFICATE OF APPROVAL BY COUNTY BOARD. AD 1895.
This plat was approved on the 23 day of June

James M. Reed County Clerk
John A. McAllister Surveyor

June 26-1895

DESCRIPTION

OF LAND PLATTED
The land embraced in the annexed plat of EDLEWILD TERRACE NO. 1, Lake Co. Mich. is described as follows: Commencing at the Sec. Corner N3 and 24 on the E. Twp. line of T17N, R13W, thence West on section line 263.5 ft. to 1/4 post. thence North 15° on 1/4 line 132.6 ft. to the Marquette River; thence along said River as follows: - N75E 70 1/2 ft., S89W 57 1/2 ft., S24W 175 1/2 ft., N80W 57 1/2 ft., S24W 47 1/2 ft., N20E 70 1/2 ft., N72E 128.5 ft., E 173.5 ft., N40W 57 1/2 ft., N14°30' E 141 ft., N74E 60 ft., S57E 148 ft., S97E 57 ft., S62 1/2 ft., S49W 30 ft., S31 E 110 ft., S72°30' E 41 ft., N59°30' E 78 1/2 ft., N74E 95 ft., S82E 28.5 ft., S84E 37 1/2 ft., N70E 128.5 ft., N70°15' E 30 ft., N80E 15 ft., S35E 120 ft., N70E 128.5 ft., N74E 15 ft., N42.5 ft., N44E 65 ft., N63W 57 ft., N75E 106.5 ft., S73 E 161.5 ft., S80E 128.5 ft., S7E 95 ft., S39 E 75 1/2 ft., S87 27 1/2 ft., N44E 121.5 ft., N35E 25 ft., N10E 75 ft., N11 W 105 ft., N30E 62.5 ft., S63E 92.5 ft., S68 1/2 ft., S58E 280 ft., S63 E 34 ft. to the East Twp. line in Sec. 13; thence S19°W on Twp. line 2 days of beginning.
COUNTY TREASURERS CERTIFICATE
Office of the County Treasurer, Lake Co. Mich.
I hereby certify that there are no tax liens or titles held by individuals on said lands or titles held by individuals on said lands as the five years preceding the date of AD 1895 and that the taxes for said period of five years are paid as shown by the records of this office.

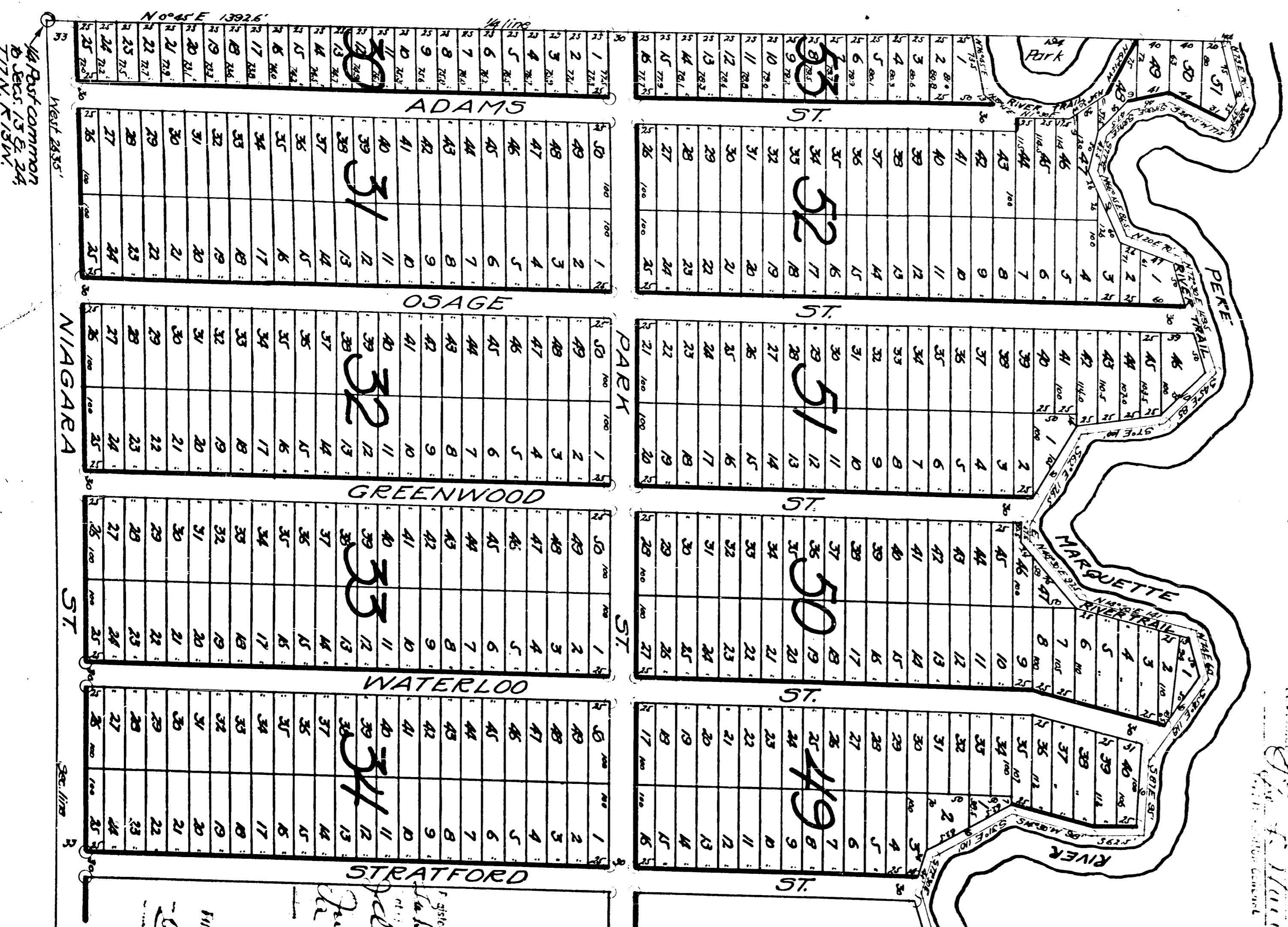

Witness my hand and seal this 26th day of June 1895.
John A. McAllister
County Treasurer



NOTICE
All dimensions are given in feet and decimals.

EDMUND TERRACE NO. 1

20948

LAKE COUNTY, MICHIGAN.

Part of Sec. 15, T17N, R15W.

Sheet 2 of 2 sheets

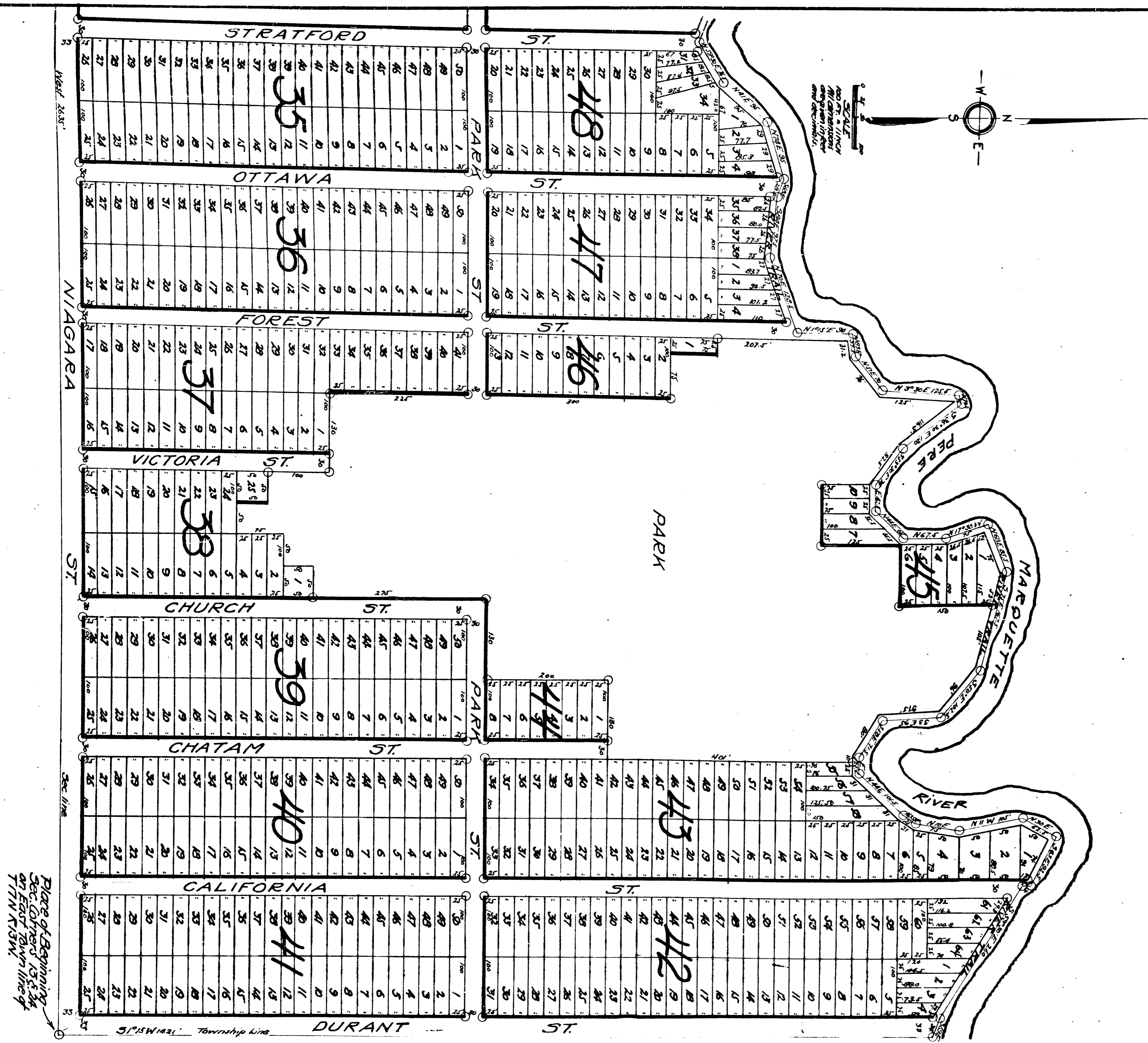

Place of Beginning
Sec. 15, T17N, R15W
on East Town line of
T17N, R15W.

to check records Lake Co.

**LAKE COUNTY ROAD COMMISSION
BALDWIN, MICHIGAN**

COMMISSIONERS:
N. E. WICKS, CHAIRMAN
ALFRED KINNEY
ALBERT BERZLEY

ARTHUR C. MILLER, SUPT.
RICHARD P. BRADFORD, CLERK
GAIL B. MARSHALL, ENG.

Baldwin, Michigan
February 25, 1965

CERTIFIED COPY OF RESOLUTION
To change names of roads

The following resolution was adopted at a regular meeting of the Lake County Road Commission held on February 19, 1965.

Present: Commissioners Wicks, Kinney, Berzley.

Moved by Commissioner Berzley supported by Commissioner Kinney

That the following resolution be adopted:

Be it resolved by the Board of County Road Commissioners of Lake County, that the names of certain roads be changed to comply with house numbering system of 800 numbers to the mile and uniformity of names throughout the entire county as follows:

The road on the county line between Lake and Newaygo Counties generally known as Youngs Road and County Line Road be changed to 96 th. Street.

The road running East and West across the county between Townships in T.17 N. and T.18 N. generally known as Neck Road and Hamlin Road be changed to 48 th. Street.

The road running East and West across the county between Townships in T.18 N. and T. 19 N. generally known as Hamilton Road, Thomas Road and Memory Road be changed to Centerline Road.

The road running East and West across the county between Townships in T.19 N. and T.20 N. generally known as Lake Road, Macey Road and Brook Road be changed to 6 Mile Road.

The road on the county line between Lake and Hixford-Manistee Counties unnamed be known as 14 Mile Road.

The road running East and West across the county (1) Section North of road between Townships in T.19 N. and T.20 N. generally known as 5 Mile Road, Wheeler Road and Meyers Road be changed to 7 Mile Road.

The road running North and South across the county between Townships in R.12 W. and R.13 W. generally known as Foreman Road and Cherry Road all to be known as Foreman Road.

The road running North and South across the county between Townships in R.13 W. and R.14 W. generally known as Johnson Road and Town Line Road all to be known as Johnson Road.

The road on the county line between Lake and Mason Counties generally known as North Branch Road and Tyndal Road all to be known as North Branch Road.

The road running North and South across the county (2) sections East of road between Townships in R.13 W. and R.14 W. generally known as Peacock Road and 6 Mile Road all to be known as Peacock Road.

The road running North and South across the county (3) Sections East of road between Townships in R.13 W. and R.14 W. generally known as Aster Road and Wolf Lake Road all to be known as Aster Road.

and be it further resolved that within 30 days after adoption of such resolution the Secretary of the Board shall forward to the Auditor General and record with the Register of Deeds of the County of Lake a Certified Copy of same, together with a certificate giving the names of any Plats or subdivisions effected by such resolution.

Yeas: Wicks, Kinney and Berzley
Nays: None

STATE OF MICHIGAN)
COUNTY OF LAKE)

I, Gail B. Marshall, Secretary of the Board of Lake County Road Commissioners of the County of Lake, do hereby certify that the above and foregoing is a true and correct copy of a resolution entered February 19, 1965 in the proceedings of the Lake County Road Commission, as appears of record in my office and that each and every Township in the County of Lake, also the following Plats or Subdivisions:

- ① Pine River Retreat - Village of Baldwin-Carnett Parade Subdivision
- ② Deer Trail Crossing - Idlewild Twin-Lakes, -Idlewild Terrace-Idlewild Terrace No.3 -Idlewild Terrace No.1-Idlewild Heights No.1-Thompson's Terrace No.1-Thompson's Terrace-Idlewild Heights No.2-Idlewild Terrace
- ③ No.4-Idlewild Terrace No.6-Idlewild No.7-Idlewild Heights No.3-Idlewild
- ④ No.8-Idlewild Terrace No.2-Wilsons Paradise Heights No.1-Wilson Paradise Garden No.2-Idlewild Heights, is effected by such resolution, and that I have compared the same with the original, and that it is a true transcript thereof and of the whole thereof.

1- 25717	9- 18886	18- 20949	Dated at Baldwin, Michigan
2- 12026	10- 22613	19- 19969	this 25 th. day of February, 1965.
3- 46427	11- 18889		
4- 46980	12- 29443		
5- 16972	13- 22610		
6- 16970	14- 24901		
7- 20950	15- 20944		
8- 20948	16- 20946		
	17- 22609		
		20- 20960	
		21- 18579	

Gail B. Marshall
Gail B. Marshall, Secretary of Board