

2147

WILLIAMS'S SUBDIVISION

OF LOT NO. 1 OF BLOCK NO. 280, AND LOT NO. 1 OF BLOCK NO. 281
OF IDLEWILD NO. 4

PART OF SECTION 6 TOWNSHIP NO. 17 NORTH, RANGE 12 WEST
LAKE CO. MICHIGAN

20959

Examined and Approved
June 26-1925
J. F. Hume
Deputy Auditor General

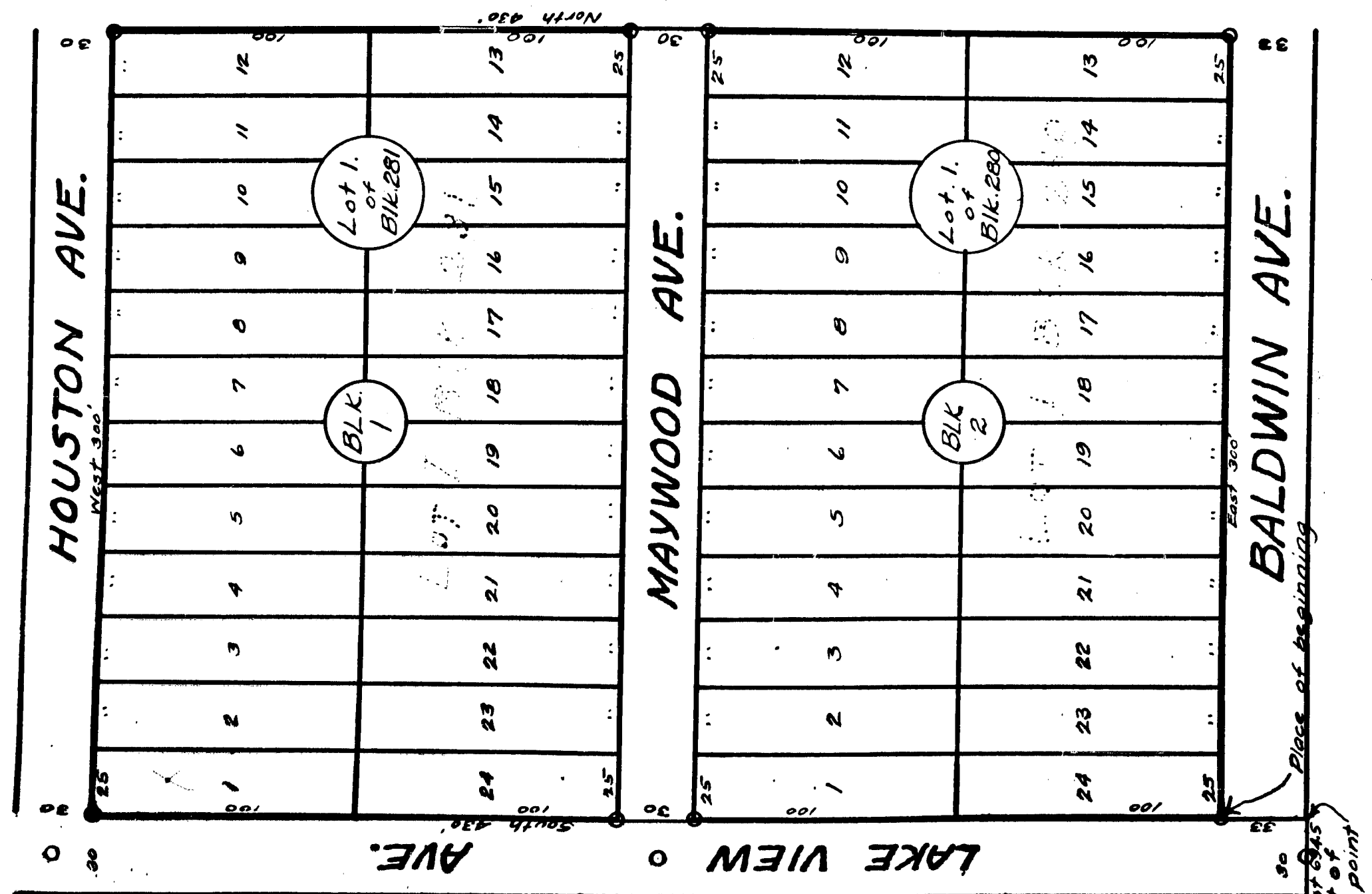

KNOW ALL MEN BY THESE PRESENTS,
That we, Edward Joseph, Secretary of Williams's Subdivision, an
Illinois corporation by Ed. H. Williams
President, and John A. Schubert, Secretary as pro-
prietor, have caused the land embraced in the annexed
plat to be surveyed, laid out and platted, to be known
as WILLIAMS'S SUBDIVISION of LOT No. 1 of BLOCK No.
281, and LOT No. 1 of BLOCK No. 280 of IDLEWILD
No. 4, part of Sec. 6 Township 17 North, Range 12 West
Lake County Michigan, and that the streets and
alleys as shown on said plat are hereby dedicated
to the use of the public.

Signed and Sealed in the
Presence of:
Edward Joseph
Secretary
State of Michigan
County of Leak ss.

Ed. H. Williams President L.S.
John A. Schubert Secretary L.S.

On this 21st day of June A.D. 1925 before
me, Ed. H. Williams, Notary Public, in and for
said county, appeared Ed. H. Williams and
John A. Schubert, to me personally known, who
being each by me duly sworn, did say that they are
the President and Secretary respectively of the
Williams's Subdivision corporation, and that the
seal affixed to said instrument is the corporate
seal of said corporation, and that said instrument
was signed and sealed in behalf of said corpora-
tion by authority of its Board of Directors and the
said Ed. H. Williams and John A. Schubert acknowledged
said instrument to be the free act and deed of
said Corporation.

My Commission expires March 1, 1929.

County Treasurer's Certificate Relating to Taxes,
(Section 3350, C.L. 1915) Office of County Treasurer,
Lake County, Michigan: I hereby certify that
there are no tax liens or titles held by the State
on the land described below, and that there are
no tax titles or liens held by individuals on said
land for the five years preceding the 9 day
of June 1925, and that the taxes for said
period of five years are paid as shown by the records
of this office.

Ed. H. Williams County Treasurer.

Description of Land Platted: Commencing at an
iron pipe 694.5 ft and 33 ft North of the 1/4 post
common to Sec. 6 and 7, T17N, R12W, thence East
300 ft, thence North 430 ft, thence West 900 ft,
thence South 430 ft, to place of beginning, being
Lot No. 1 of Block 280, and Lot No. 1 of Block 281 of
IDLEWILD No. 4.

Surveyor's Certificate: I hereby certify that the
plat here on delineated is a correct one and that
permanent monuments consisting of one inch iron
pipe 20" long have been planted at points marked
thus 0 as shown at all angles of the boundaries
of the land platted and at the intersections of
streets, alleys and drives.

Ed. H. Williams Registered Surveyor.

Certificate of Municipal Approval: This plat was
approved by the Township Board of the Township
of Leak at a meeting held this 18 day of
June 1925.

Certificate of Approval by the County Board: This plat
was approved on the 23 day of June 1925.
George H. West Judge of Probate,
Ed. H. Williams County Clerk,
Ed. H. Williams County Treasurer.

COPY
Deputy Auditor General
FILED IN AUDITOR GENERAL'S DEPT.
June 11-1925
J. F. Hume
DEPUTY AUDITOR GENERAL

I HEREBY CERTIFY THAT THIS COPY IS
A TRUE COPY OF THE ORIGINAL PLAT
FOR RECORDING
June 26-1925
J. F. Hume
DEPUTY AUDITOR GENERAL

WILLIAM'S SUBDIVISION

OF LOT NO. 1 OF BLOCK NO. 280, AND LOT NO. 1 OF BLOCK NO. 281

20959

OF IDLEWILD NO. 4

Examined and
Gene 9-6-1925
J. P. Howner

PART OF SECTION 6 TOWNSHIP NO. 17 NORTH, RANGE 12 WEST
LAKE CO MICHIGAN

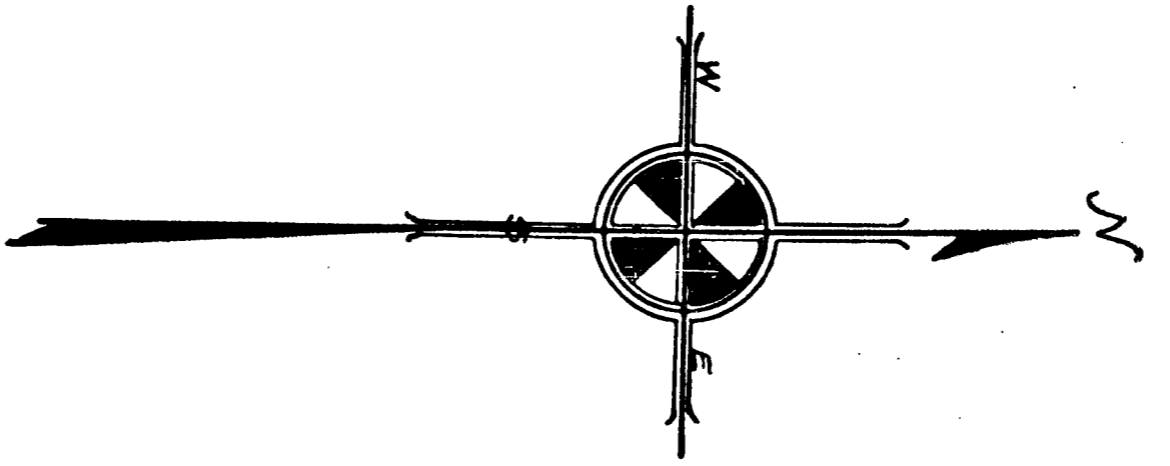
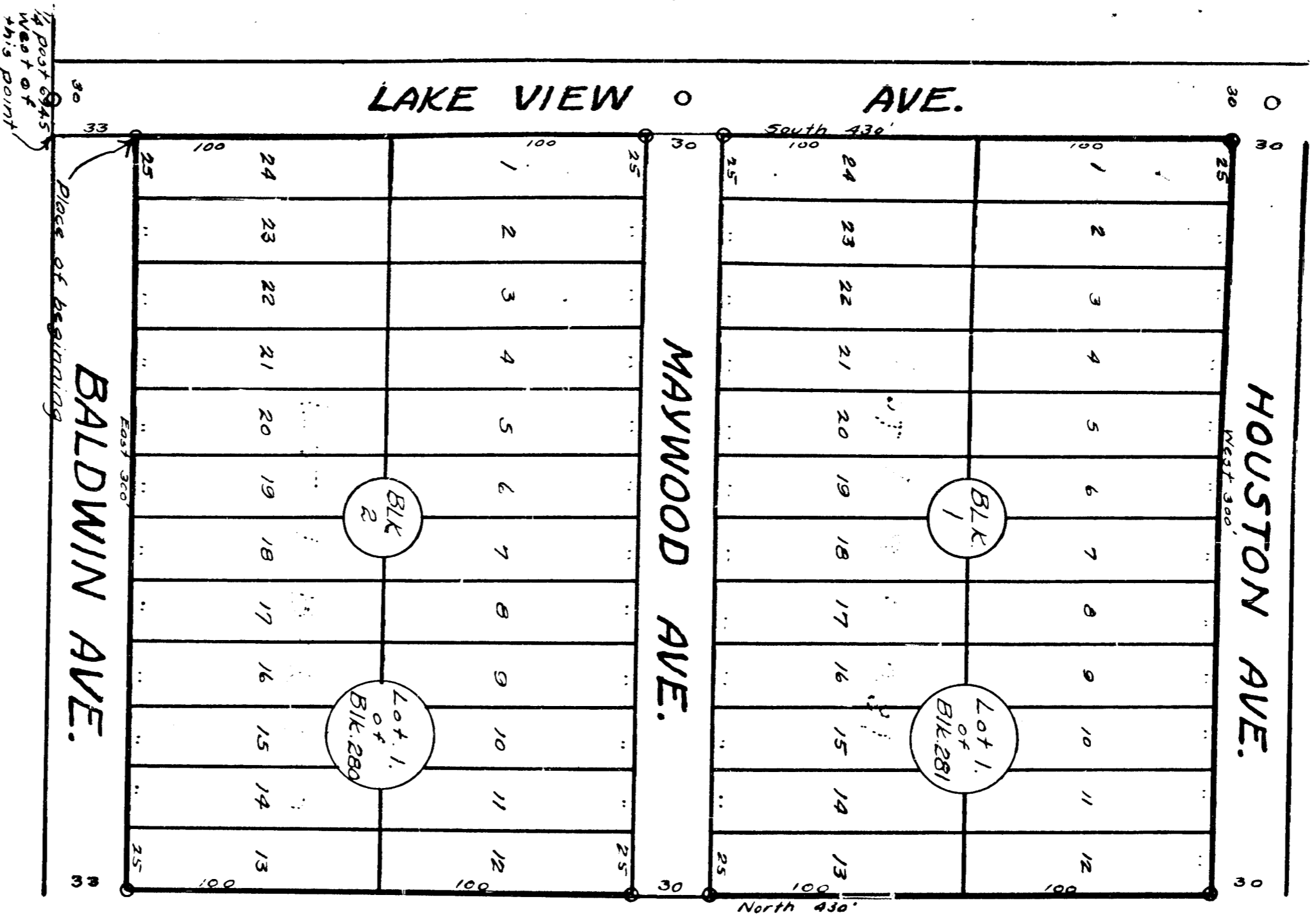

All dimensions are in feet and decimals thereof.

KNOW ALL MEN BY THESE PRESENTS

That we William's Subdivision a corporation by D. H. Wild an
President, and Gene A. Howner Secretary as pre-
sented have caused the land embraced in the annexed
plat to be surveyed, laid out and platted, to be known
as WILLIAM'S SUBDIVISION of LOT No. 1 of BLOCK NO.
281, and LOT No. 1 of BLOCK NO. 280 of IDLEWILD
No. 4, part of Sec. 6 Township 17 North, Range 12 West
Lake County Michigan, and that the streets and
alleys as shown on said plat are hereby dedicated
to the use of the public.

Signed and Sealed in the
Presence of:
Edward Joseph
State of Michigan
County of LaSalle ss.

On this fourth day of August A.D. 1925 before
me Edward Joseph Notary Public in and for
said county, appeared William's Subdivision and
being each by me personally known, who
the President and Secretary respectively of the
William's Subdivision corporation, and that the
seal affixed to said instrument is the corporate
seal of said corporation, and that said instrument
was signed and sealed in behalf of said corpora-
tion by authority of its Board of Directors and the
said William's Subdivision acknowledged
said instrument to be the free act and deed of
said corporation.
My commission expires December 1, 1929.

County Treasurer's Certificate Relating to Taxes,
Section 3350, C.L. 1915) Office of County Treasurer,
Lake County Michigan: I hereby certify that
there are no tax liens or titles held by the State
on the land described below, and that there are
no tax titles or liens held by individuals on said
land for the five years preceding the 9 day
of August 1925, and that the taxes for said
period of five years are paid as shown by the records
of this office. D. H. Wild County Treasurer

Description of Land Platted: Commencing at an
iron pipe 694.5 ft. and 33 ft. North of the 1/4 post
common to Sec. 6 and 7, T. 17 N., R. 12 W., then East
300 ft., thence North 43° 0' ft., thence West 900 ft.,
thence South 43° 0' ft., to place of beginning, Being
Lot No. 1 of Block 280, and Lot No. 1 of Block 281 of
IDLEWILD No. 4.

Surveyor's Certificate: I hereby certify that the
plat here on delineated is a correct one and that
permanent monuments consisting of one inch iron
pipe 20" long have been planted at points marked
thus O as shown at all angles of the boundaries
of the land platted and at the intersections of
streets, alleys and drives. Gene A. Howner Registered Surveyor

Certificate of Municipal Approval: This plat was
approved by the Township Board of the Township
of Gene at a meeting held this 18 day of
August 1925. Gene A. Howner Township Clerk.

Certificate of Approval by the County Board: This plat
was approved on the 23 day of August 1925.
Gene A. Howner Judge of Probate,
County Clerk.
Gene A. Howner County Treasurer.

Notary Office
Gene A. Howner
Notary Public
Filed in Office of Notary Public
Gene A. Howner
Notary Public
Filed in Office of Notary Public
Gene A. Howner
Notary Public

I HEREBY CERTIFY THAT THIS PLAT
IS A TRUE AND CORRECT COPY
OF THE ORIGINAL RECORDS
IN MY OFFICE
Gene A. Howner
Notary Public
Filed in Office of Notary Public
Gene A. Howner
Notary Public