

IDLEWILD

**PART OF SECTIONS NOS. 5, 6, 7 & 8, TOWNSHIP NO. 17, NORTH RANGE 12 WEST
LAKE IDLEWILD
INCLUDING 4 SHEETS**

SHEET 1
Examined and Approved
Mar 12 1917
C. R. Hill
County Auditor, Gen'l.

13691

Part of the SE 1/4 of the SE 1/4 of sec. 6 and part of the SW 1/4 of the SW 1/4 of sec. 5 Township 17, north range 12 west, Lake Co, Mich.

The land embraced in the annexed plat of Idlewild, part of section nos. 5, 6, 7 & 8 township no. 17, north range 12 west, lake county, Michigan, is described as follows:
Commencing at the government meander post on sec. line between 5 & 8, said meander post being 1200' east of sec. corner of 5, 6, 7 & 8 township 17, north range 12 west lake county, Mich., proceeding thence north and northwesterly along shore line 1705.5 in sec. 5 to meander post between sec. 5 & 6 thence west and southwesterly along lake shore 1036 in sec. 6 to meander post between sec. 6 & 7 thence south and southwesterly along lake shore 1785' to government meander post on sec. line between sec. 7 & 8, thence southerly along shore line in sec. 8, 365.4' to meander post on sec. line between sec. 7 & 8, thence due south on sec. line between sec. 7 & 8, 712' to 1/4 post between sec. 7 & 8, thence south 87° east 1212.5' thence north 2° 30' E 2512' to a point on lake shore, thence north and northwesterly 262.5' to place of beginning.

SURVEYORS CERTIFICATE
I hereby certify that the plat hereon delineated is a correct one, and that permanent monuments consisting of one inch iron rods fifteen inches long, have been planted at points marked thus o as thereon shown of all angles in the boundaries of the land platted, and at all intersection of streets and drives.

County Engineer
W. J. Peterson

This plat was approved by the township board of the township of Cherry Valley at a meeting held 3-1-17
Clerk
W. J. Peterson

CERTIFICATE OF APPROVAL BY COUNTY BOARD
This plat was approved on the 12th day of March, 1917
Clerk
W. J. Peterson

CERTIFICATE OF MUNICIPAL APPROVAL
County Engineer
W. J. Peterson

CERTIFICATE OF APPROVAL BY COUNTY BOARD
County Treasurer
W. J. Peterson

COUNTY TREASURER'S CERTIFICATE RELATING TO TAXES
Sec. 135, Act 206, 1893, as amended - sec. 3957, C.L. 1897
Office of County Treasurer, Lake County.
I hereby certify that there are no tax liens or titles held by state on the lands described above and that there are no tax liens or titles held by individuals on said lands for 5 years preceding the 17th day of February, 1917, and that the taxes for period of five years are paid, as shown by the records of this office
County Treasurer
W. J. Peterson MARCH 18 1917

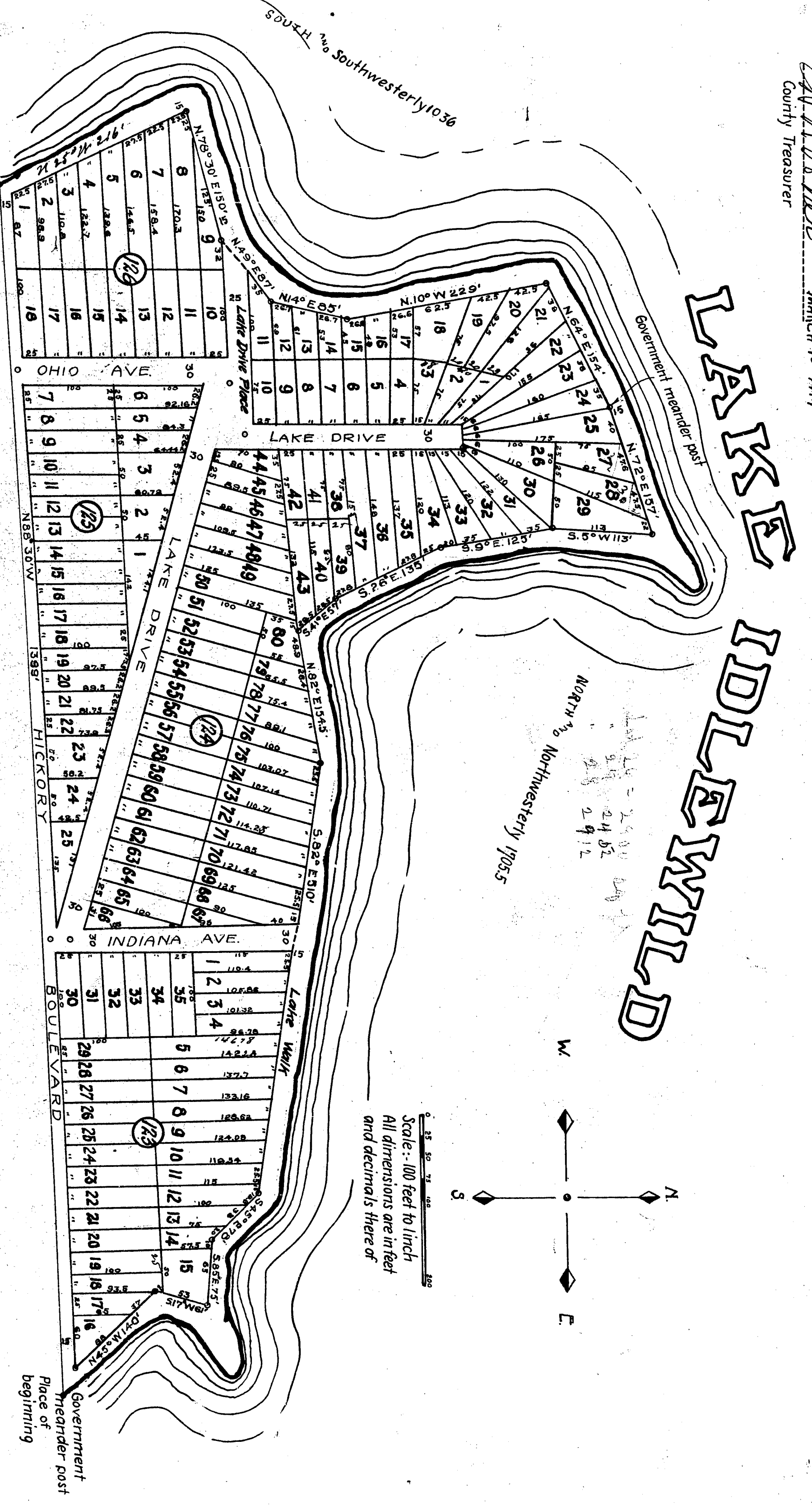

Government meander post
REGISTERS OFFICE
LAKE COUNTY, MICH.

Government meander post
Place of beginning

Notary Public
I hereby certify that this is a true and correct copy of the original plat forwarded to the Auditor of State for recording.
Notary Public
W. J. Peterson

Notary Public
I hereby certify that this is a true and correct copy of the original plat forwarded to the Auditor of State for recording.
Notary Public
W. J. Peterson

Know all men by these presents that the IDLEWILD corporation, a Michigan corporation, by Wm. E. Sanders, Pres. and Albert Fogaus, secy., also Wm. Lennor and Mayne E. Lennor, his wife, A.E. Wright and Madolin M. Wright his wife, E.G. Branch and Flora Branch his wife, and Adelbert Branch and Isabella Branch, his wife, as proprietors of sec. 5, 6, 7, & 8 township no. 17, north range 12 west, Lake Co, Mich. and that the streets and drives on said plat are hereby dedicated to the public.

Signed and sealed in presence of:
Margaret E. Sanders (L-5) *Wm. Lennor* (L-5) *Mayne E. Lennor* (L-5)
Albert Fogaus (L-5) *E.G. Branch* (L-5) *Flora Branch* (L-5)
Adelbert Branch (L-5) *Isabella Branch* (L-5)

State of ILLINOIS SS
County of COOK SS
On this 17th day of February, A.D. 1917, before me Margaret E. Mc Guire, a notary public in and for said county, appeared Wm. E. Sanders and Albert Fogaus, to me personally known, who being each by me duly sworn, did say that they are the president and secretary respectively, of the IDLEWILD corporation, a Michigan corporation, and that the seal affixed to said instrument is the corporate seal of said corporation, and that said instrument was signed and sealed in behalf of said corporation by authority of its board of directors and the said Wm. E. Sanders and Albert Fogaus, acknowledged said instrument to be the free act and deed of said corporation, on this 17th day of February, A.D. 1917, before me personally came the above named Wm. Lennor and May E. Lennor, his wife, and A.E. Wright and Madolin M. Wright, his wife, known to me to be the persons who executed the dedication and acknowledged the same to be their free act and deed.
Margaret E. Mc Guire
Notary Public
My commission expires May 19 1920

IDLEWILD

NO. 2
 PART OF SECTIONS NOS. 5, 6, 7 & 8 TOWNSHIP NO. 17 NORTH, RANGE 12 WEST,
 LAKE Co. MICH.
 INCLUDING 4 SHEETS.

SHEET 2
 PART OF THE NE 1/4 OF THE NE 1/4 AND PART OF
 THE SE 1/4 OF THE NE 1/4 OF SECTION 7, TOWNSHIP
 17 NORTH, RANGE 12 WEST, LAKE COUNTY, MICHIGAN

13691

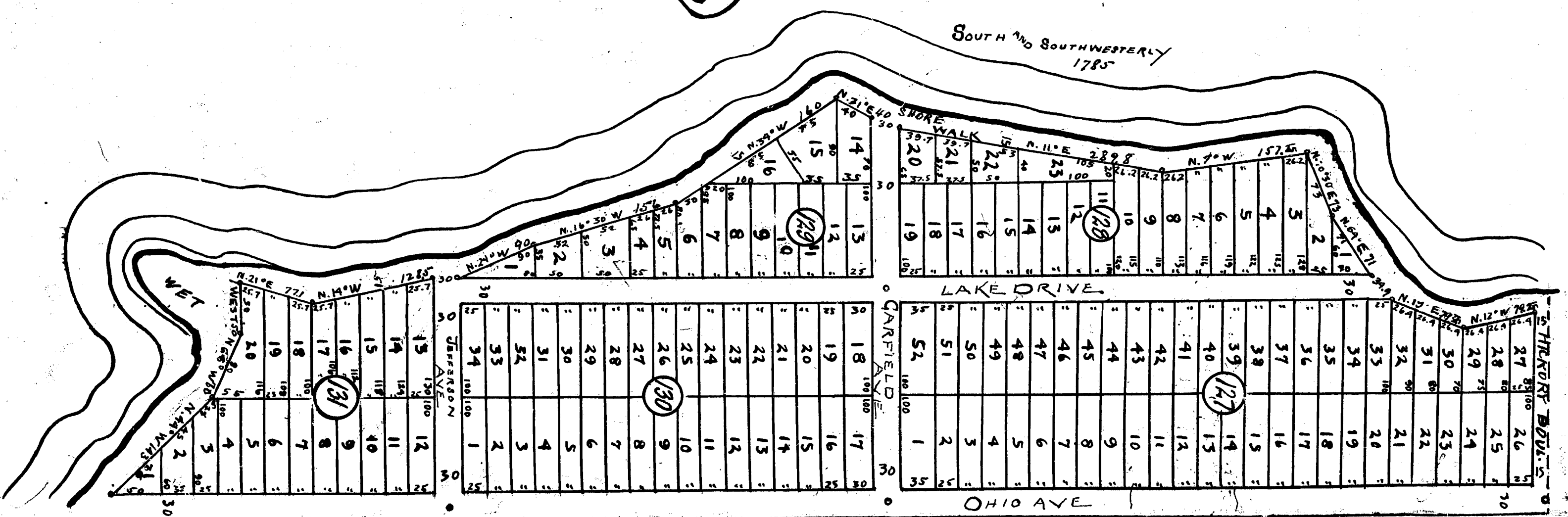

LAKE IDLEWILD

1400

11/15/05
 17/15/05
 17/15/05

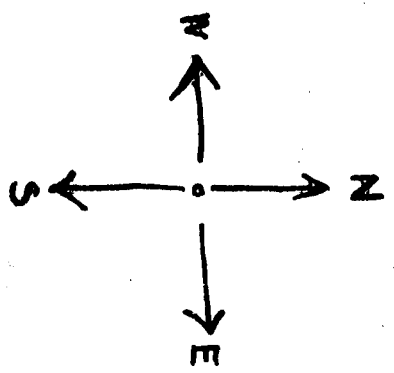

SCALE 100 FEET TO 1 INCH.
 ALL DIMENSIONS ARE IN FEET AND
 DECIMALS THEREOF.

IDLEWILLO

PART OF SECTIONS NOS. 5, 6, 7 & 8, TOWNSHIP NO. 17 NORTH, RANGE 12 WEST,
 LAKE Co. MICHIGAN.
 INCLUDING 4 SHEETS.

SHEET 3
 N.W. 1/4 of THE N.W. 1/4 of SECTION 8, TOWNSHIP NO. 17 NORTH, RANGE 12 WEST, LAKE COUNTY, MICH.

13691

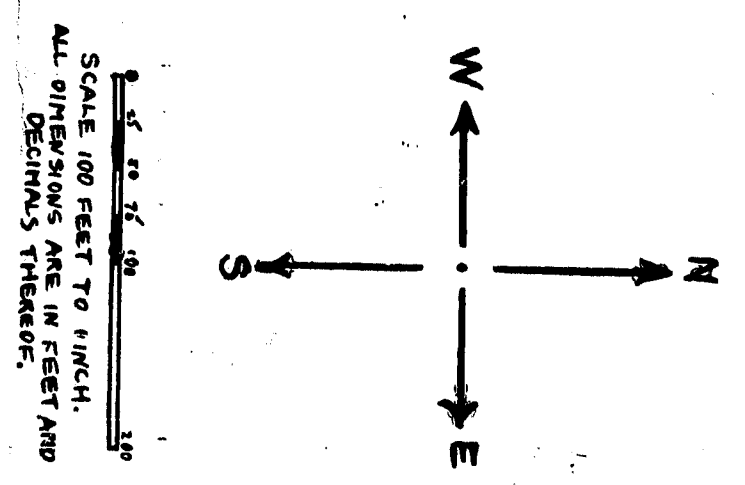

IDLEWILD

PART OF SECTIONS NOS. 5, 6, 7 & 8, TOWNSHIP NO. 17, NORTH, RANGE 12 WEST,
 LAKE CO. OHIO.
 INCLUDING 4 SHEETS.

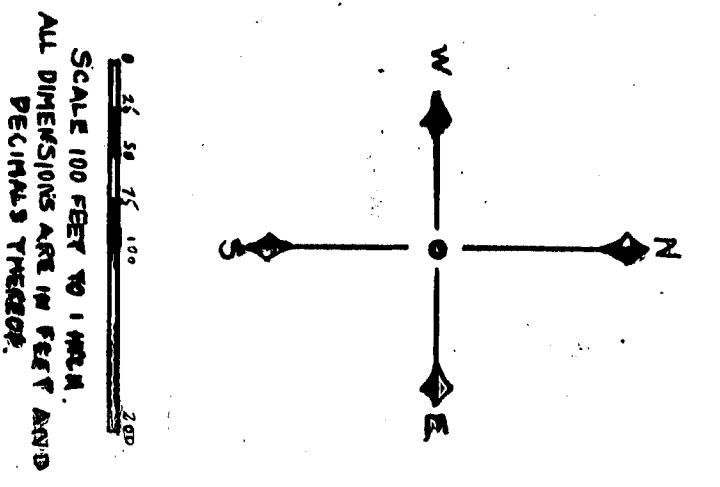
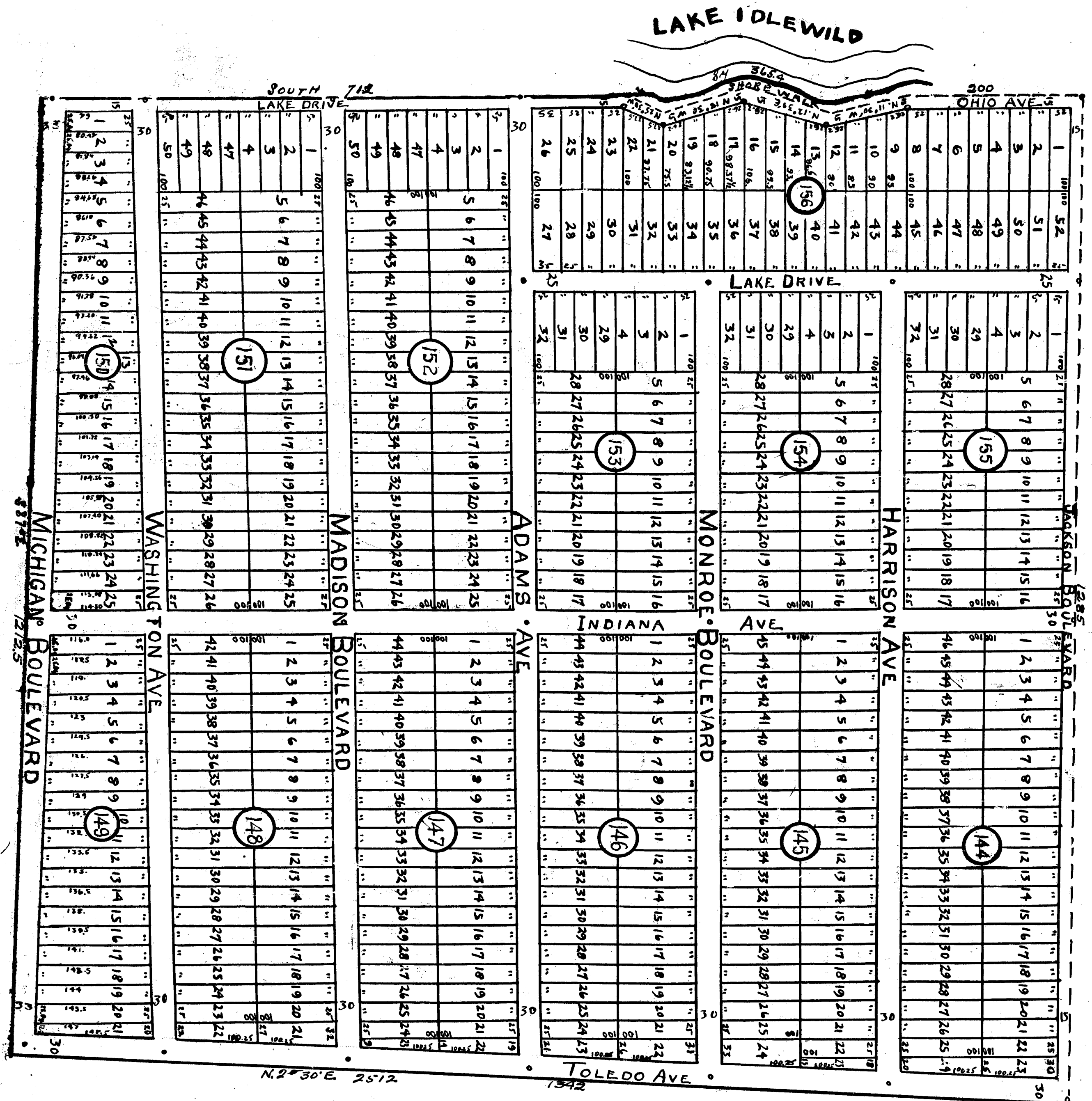

13691

IDLEWILD

PART OF SECTIONS NOS. 5, 6, 7 & 8, TOWNSHIP NO. 17, NORTH RANGE 12 WEST
 INCLUDING 4 SHEETS

Examined and Approved
 Mar 17-1917
 Notary Public

13691

SHEET 1
 Part of the S.E. 1/4 of the S.E. 1/4 of sec. 6 and part of the S.W. 1/4 of the S.W. 1/4 of sec. 5 township 17, north range 12 west, Lake Co. Mich.

The land embraced in the annexed plat of IDLEWILD part of section nos. 5, 6, 7 & 8 township no. 17, north range 12 west, lake county, Michigan, is described as follows:
 Commencing at the government meander post on sec. line between 5 & 8, said meander post being 1200' east of sec. corner of 5, 6, 7 & 8 township 17 north range 12 west lake county, Mich., proceeding thence north and northwesterly along shore line 1705.5 in sec. 5 to meander post between sec. 5 & 6 thence west and southwesterly along lake shore 1036 in sec. 6 to meander post between sec. 6 & 7 thence south and southwesterly along shore line 1785' to government meander post on sec. line between sec. 7 & 8, thence southerly along shore line in sec. 8, 365.4' to meander post on sec. line between sec. 7 & 8, thence southerly along shore line between sec. 7 & 8, thence south 87' east 1212.5' thence north 2° 30' E 2512' to a point on lake shore, thence north and northwesterly 262.5' to place of beginning.

SURVEYORS CERTIFICATE
 I hereby certify that the plat hereon delineated is a correct one and that permanent monuments consisting of one inch iron fifteen inches long, have been planted at points marked thus o as thereon shown of all angles in the boundaries of the land platted, and at all intersection of streets and drives.

CERTIFICATE OF MUNICIPAL APPROVAL
 County Engineer

This plat was approved by the township board of the township of Cherry Valley at a meeting held 3-1-17

CERTIFICATE OF APPROVAL BY COUNTY BOARD
 day of March 1917

Brantley Russell
 Judge of Probate
Paul G. Smith
 County Clerk

COUNTY TREASURER'S CERTIFICATE RELATING TO TAXES
 County Treasurer

(Sec. 135, Act 206, 1893, as amended - sec. 3957, C. L. 1897)
 Office of County Treasurer, Lake County.
 I hereby certify that there are no tax liens or titles held by state on the lands described above and that there are no tax liens or titles held by individuals on said lands for 5 years preceding the 17 day of February, 1917, and that the taxes for period of five years are paid, as shown by the records of this office

Will Miller
 County Treasurer



know all men by these presents that the IDLEWILD corporation, a Michigan corporation, by Wm. E. Sanders Pres. and Albert Fogaus, Secy. also Wm. Lenton and Mayne E. Lenton, his wife, AE Wright and Madolin M. Wright, his wife, EG Branch and Flora Branch, his wife, and Adalbert Branch and Isabella Branch, his wife, as proprietors, have caused the land in the annexed plat to be surveyed, laid out, and platted to be known as IDLEWILD part of sec. 5, 6, 7, & 8 township no. 17, north range 12 west, Lake Co. Mich. and that the streets and drives on said plat are hereby dedicated to the public.

Signed and sealed in the presence of:
Wm. E. Sanders President
Albert Fogaus Secretary
Wm. Lenton and his wife *Mayne E. Lenton*
AE Wright and his wife *Madolin M. Wright*
EG Branch and his wife *Flora Branch*
Adalbert Branch and his wife *Isabella Branch*
Wm. E. Sanders and *Albert Fogaus* acknowledged said instrument in behalf of said corporation and the said Wm. E. Sanders and Albert Fogaus, acknowledged said instrument to be the free act and deed of said corporation, and on this 17th day of February, A.D. 1917, before me personally came the above named Wm. Lenton and Mayne E. Lenton, his wife, and AE Wright and Madolin M. Wright, his wife, known to me to be the persons who executed the dedication and acknowledged the same to be their free act and deed.

Wm. E. Sanders
 Notary Public
 My commission expires May 19th 1920

State of Illinois
 County of Cook
 On this 21st day of February, A.D. 1917, before me Margaret E. Mc Guire, a notary public in and for said county personally came EG Branch and Flora Branch, his wife and Adalbert Branch and Isabella Branch, his wife known to me to be the persons who executed the above dedication and acknowledged the same to be their free act and deed

Margaret E. Mc Guire
 Notary Public
 My commission expires May 19th 1920

Government meander post
 Lake

Wm. E. Sanders
 Mar 17-1917
 Notary Public

Wm. E. Sanders
 Mar 17-1917
 Notary Public

Wm. E. Sanders
 Mar 17-1917
 Notary Public

IDLEWILD

NO. 2
 PART OF SECTIONS NOS. 5, 6, 7 & 8 TOWNSHIP NO. 17 NORTH, RANGE 12 WEST,
 LAKE Co. MICHIGAN.
 INCLUDING 4 SHEETS.

SHEET 2.
 PART OF THE NE 1/4 OF THE NE 1/4 AND PART OF
 THE SE 1/4 OF THE NE 1/4 OF SECTION 7 TOWNSHIP
 17, NORTH, RANGE 12 WEST, LAKE COUNTY, MICHIGAN.

13691

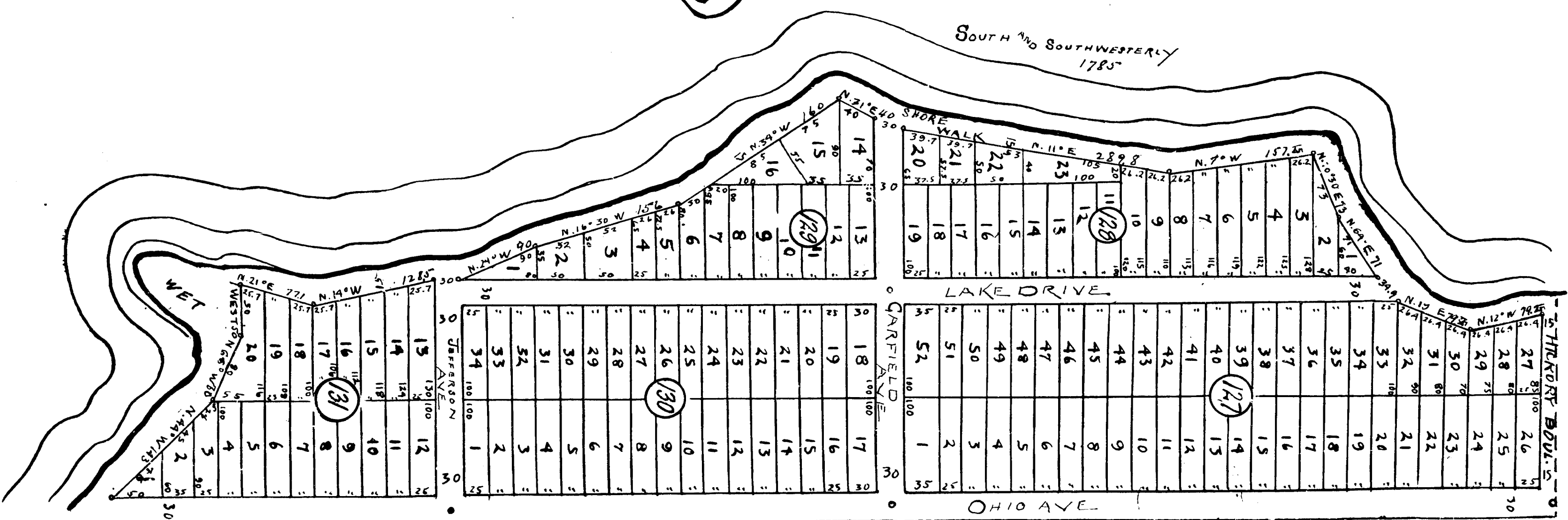

LAKE IDLEWILD

1400

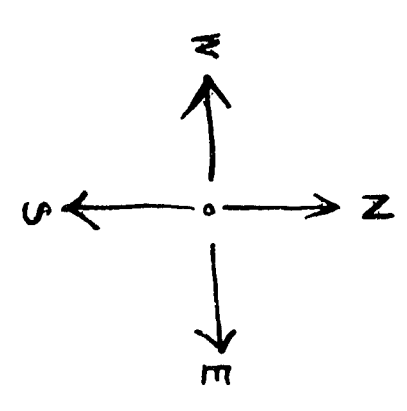

SCALE 100 FEET TO 1 INCH.
 ALL DIMENSIONS ARE IN FEET AND
 DECIMALS THEREOF.

305
 11/15
 2

IDLEWILD

NO. 2

PART OF SECTIONS NOS. 5, 6, 7 & 8, TOWNSHIP NO. 17 NORTH, RANGE 12 WEST,
 LAKE Co. MICHIGAN,
 INCLUDING 4 SHEETS.

SHEET 3
 N.W. 1/4 of THE N.W. 1/4 of SEC. 8, TOWNSHIP NO. 17 NORTH, RANGE 12 WEST, LAKE COUNTY, MICH.

13691

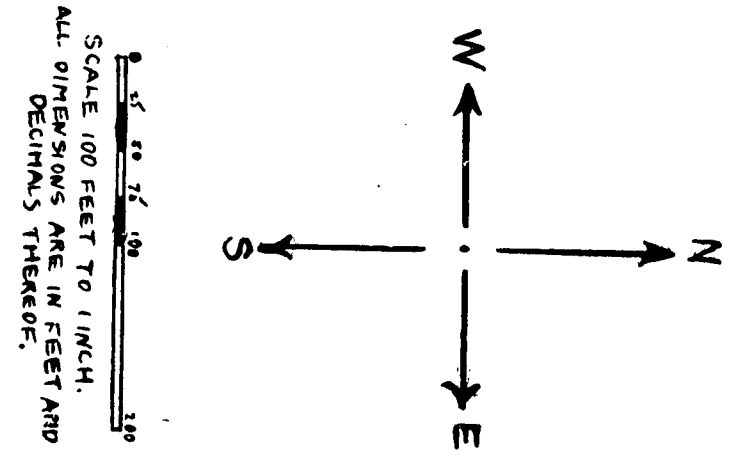

LAKE IDLEWILD

PART OF SECTIONS NOS. 5, 6, 7 & 8, TOWNSHIP NO. 17, NORTH, RANGE 12 WEST,
 LAKE CO. MICH.
 INCLUDING 4 SHEETS.

