

CLEASONS ADDITION TO IDLE WILLO

PART OF SECTION 8 TOWNSHIP NO 17 NORTH RANGE 12 WEST LAKE CO, MICH

Examined and Approved
July 31-1920
Deputy Auditor General

KNOW ALL MEN BY THESE PRESENTS, That we
as Proprietor and *William Cleason* his wife,
have caused the land embraced in the annexed plat to be surveyed
and out and plotted, to be as **CLEASON ADDITION OF IDLE WILLO**
Part of Section 8 Township No 17 North Range 12 West Lake Co Mich
and that the streets and drives shown said plat are hereby dedicated to
Signed and Sealed in Presence of
Notary Public
STATE OF MICHIGAN SS)
County of LAKE

On this Eight day of July 1920
before me a Notary Public in and for said County, personally
came the above named *William Cleason* and
his wife, known to me to be the persons
who executed the above dedication, and acknowledged the
same to be their free act and deed.
My commission expires December 25 1920
Notary Public

SURVEYORS CERTIFICATE
I hereby certify that the plat hereon delineated is a correct one
and that permanent monuments, consisting of iron rods 18 inches
long have been planted at points marked thus O as thereon shown
at all angles in the boundaries of the land plotted, and at all
intersections of streets and drives.
Deputy Surveyor

Certificate of Municipal Approval
This plat was approved by the Township Board of the Township of YATES
at a meeting held July 19 1920
Clerk

Certificate of approval by the County Board
This plat was approved on the 16 day of July 1920
Judge of Probate
County Clerk
County Treasurer

Description:
Commencing at an iron pipe the center of section 8
thence N 1/2 E 334.20 thence N 89:30' W 333
thence N 1/2 E 560 thence N 89:30' W 615 thence N 27:17 E 460
thence N 89:30' W 375 thence S 2:17' W 1325 thence S 88:45' E
13405 to place of beginning

COUNTY TREASURER'S CERTIFICATE
RECEIVED TO TAXES
SEC 4134 CL 1915

Office of County Treasurer Lake County,
I hereby certify that there are no tax liens or titles
held by the STATE on the lands described below,
and that there are no tax liens or titles held by indi-
viduals on said land for the five years preceding
the 21 day of July 1920 and that the taxes
for the said period of five years are paid, as shown by
the records of this office
Deputy Auditor General

Register's Office
Lake County, Mich.
Part of Section 8
Containing this 3 blocks
of 36 A. C. 1920 at 7
M. in lieu of 10 blocks
on Page 82
I HEREBY CERTIFY THAT THIS COPY IS
A TRUE COPY OF THE MAP OR PLAT
FORWARDED TO THE REGISTER OF DEEDS
REGISTERED
July 31-1920
DEPUTY AUDITOR GENERAL

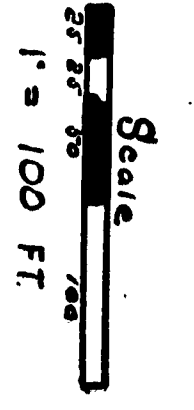
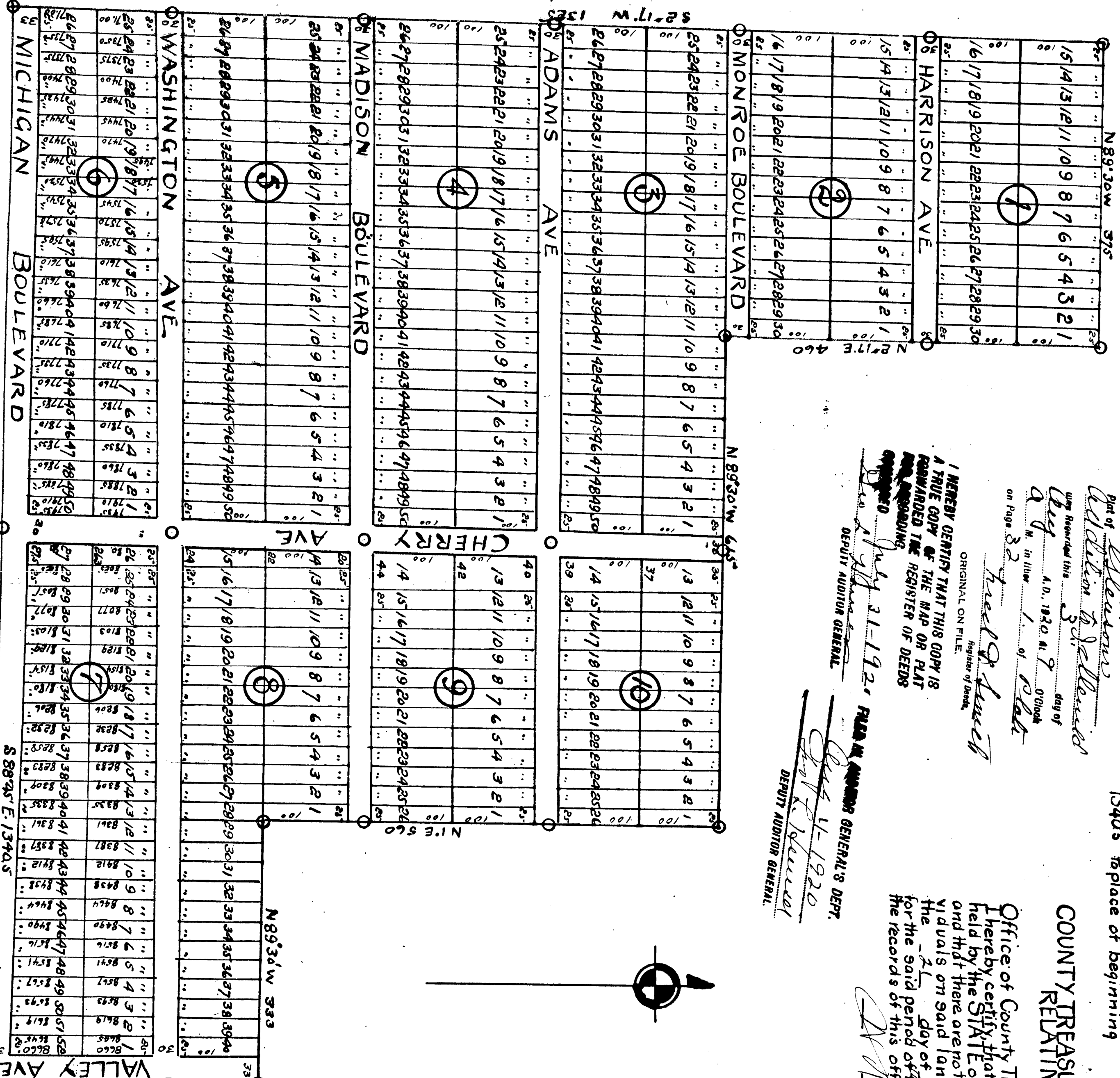

All dimensions are in feet
and decimals thereof

Place of Beginning
Center SEC 8
T17N R12W

CLETO ASOLNE ADDITION

PART OF SECTION 8 TOWNSHIP NO 17 NORTH RANGE 12 WEST

LAKE CO, MICH

KNOW ALL MEN BY THESE PRESENTS That we Cleto Asolne proprietor and Mildred Asolne his wife, have caused the land embraced in the annexed plat to be surveyed and out and platted, to be as CLETON ADDITION TO IDLE WILD part of Section 8 Township No 17 North Range 12 West Lake Co Mich and that the streets and drives shown on said plat are hereby dedicated to use of the Public.

Signed and Sealed in Presence of LS LS

STATE OF MICHIGAN SS

County of LAKE
On this 11th day of July 1922 before me, a Notary Public in and for said County, personally came the above named Cleto Asolne and Mildred Asolne his wife, known to me to be the persons who executed the above dedication, and acknowledged the same to be their free act and deed.

My commission expires July 31 1922 Notary Public

SURVEYORS CERTIFICATE

I hereby certify that the plat hereon delineated is a correct one and that permanent monuments, consisting of iron rods 18 inches long have been planted at points marked thus O as thereon shown at all angles in the boundaries of the land platted, and at all intersections of streets and drives.

Wm. J. A. Clark Surveyor

Certificate of Municipal Approval
This plat was approved by the Township Board of the Township of YATES at a meeting held July 11 1922

Clerk

Certificate of approval by the County Board

This plat was approved on the 11th day of July 1922

Raymond R. Buehler Judge of Probate
Wm. J. A. Clark County Clerk
Wm. J. A. Clark County Treasurer

Description

Commencing at an iron pipe the center of section 8
thence N 1/2 E 33 1/2 20 thence N 89 30' W 333
thence N 1/2 E 560 thence N 89 30' W 615 thence N 2 1/2 E 460
thence N 89 30' W 375 thence S 2 1/2 W 1325 thence S 88 45' E
1340 5 to place of beginning

COUNTY TREASURER'S CERTIFICATE RELATING TO TAXES

Office of County Treasurer Lake County,
I hereby certify that there are no tax liens or titles held by the STATE on the lands described below, and that there are no tax liens or titles held by individuals on said land, for the five years preceding the 11th day of July 1922, and that the taxes for the said period of five years are paid, as shown by the records of this office

Wm. J. A. Clark - Co. Treasurer

COPY
Register's Office
County, Mich.

Plat of Cleto Asolne
was registered this 11th day of July A.D. 1922 at 7 o'clock
in the 1st of White
on Page 32 of Book 14
Register of Deeds,
ORIGINAL CN FILE

I HEREBY CERTIFY THAT THIS COPY IS A TRUE COPY OF THE MAP OR PLAT FORWARDED TO THE REGISTER OF DEEDS

Wm. J. A. Clark

DEPUTY AUDITOR GENERAL

FILED IN AUDITOR GENERAL'S DEPT.

July 31 1922

Wm. J. A. Clark

DEPUTY AUDITOR GENERAL

15	14	13	12	11	10	9	8	7	6	5	4	3	2	1
16	17	18	19	20	21	22	23	24	25	26	27	28	29	30

1	2	3	4	5	6	7	8	9	10	11	12	13	14	15	16	17	18	19	20	21	22	23	24	25	26	27	28	29	30
---	---	---	---	---	---	---	---	---	----	----	----	----	----	----	----	----	----	----	----	----	----	----	----	----	----	----	----	----	----

25	24	23	22	21	20	19	18	17	16	15	14	13	12	11	10	9	8	7	6	5	4	3	2	1
26	27	28	29	30	31	32	33	34	35	36	37	38	39	40	41	42	43	44	45	46	47	48	49	50

25	24	23	22	21	20	19	18	17	16	15	14	13	12	11	10	9	8	7	6	5	4	3	2	1
26	27	28	29	30	31	32	33	34	35	36	37	38	39	40	41	42	43	44	45	46	47	48	49	50

25	24	23	22	21	20	19	18	17	16	15	14	13	12	11	10	9	8	7	6	5	4	3	2	1
26	27	28	29	30	31	32	33	34	35	36	37	38	39	40	41	42	43	44	45	46	47	48	49	50

25	24	23	22	21	20	19	18	17	16	15	14	13	12	11	10	9	8	7	6	5	4	3	2	1
26	27	28	29	30	31	32	33	34	35	36	37	38	39	40	41	42	43	44	45	46	47	48	49	50

13	12	11	10	9	8	7	6	5	4	3	2	1
14	15	16	17	18	19	20	21	22	23	24	25	26

13	12	11	10	9	8	7	6	5	4	3	2	1
14	15	16	17	18	19	20	21	22	23	24	25	26

14	13	12	11	10	9	8	7	6	5	4	3	2	1												
15	16	17	18	19	20	21	22	23	24	25	26	27	28	29	30	31	32	33	34	35	36	37	38	39	40

26	27	28	29	30	31	32	33	34	35	36	37	38	39	40
27	28	29	30	31	32	33	34	35	36	37	38	39	40	

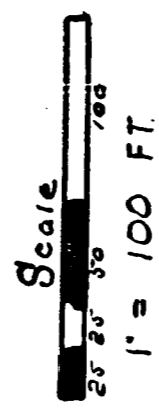
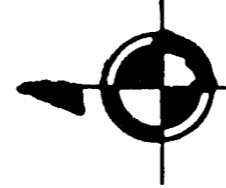

All dimensions are in feet and decimals thereof

MICHIGAN BOULEVARD

S 88 45' E. 1340.5

Place of Beginning
Center, SEC 8
T 17 N R 12 W