

Examined and Approved
Mar 25 1919
G. F. Harvey
Deputy Auditor General

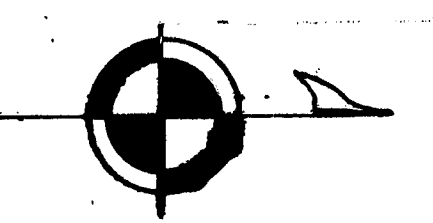

ARMSSTRONG ADDITION

TO IDLEWILD

LAKE IDLEWILD

PART OF LOT 1, SECTION 8,
TOWNSHIP NO 17 NORTH, RANGE 12 WEST

Scale 100 ft = 1 inch
All dimensions are in feet
and decimals thereof.

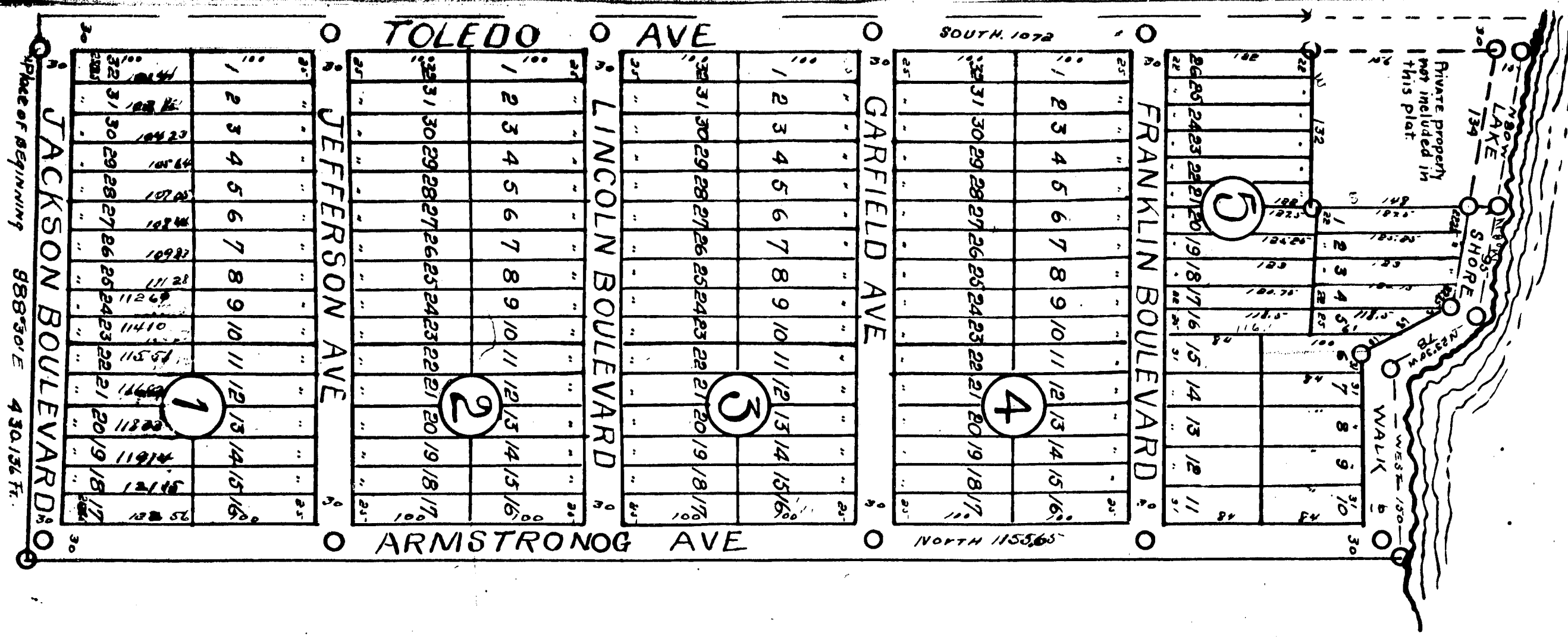

LAKE CO, MICHIGAN.

Know all men by these presents, That I James A. Armstrong proprietor of a widower, have caused the land embraced in the annexed plat to be surveyed laid out and plotted, to be known as ARMSSTRONG addition to IDLEWILD LAKE, Co., Mich. and the streets and alleys are here-by dedicated to the use of the public, signed in sealed presence of James Armstrong LS David J. Sizer

State of Michigan) SS.
County of Lake

On this 19th day of March 1919, before me, a Notary Public in and for said county personally came the above named James Armstrong a widower, known to me to be the person who executed the above dedication and acknowledged the same to be his free act and deed.

State of Michigan County
Notary Public Clark Lake Co. Mich.
My commission expires, January 1st 1922

Description of land platted
The land embraced in the annexed plat of Armsstrong addition to Idlewild, is described as follows;

Commencing at the 1/8 post, the center of the north-west 1/4 of section 8, town 17 north, range 12 west, thence S 88° 30' E 450.00 ft, thence north 1133.65 ft, thence west 150 ft, thence N 83° 30' West 784 ft, thence N 80° West 95 ft, thence south 1493 ft thence west 132 ft thence south 1072 to place of beginning

Surveyor's Certificate.
I hereby certify that the plat hereon delineated is a correct one, and permanent monuments, consisting of one inch iron pipe fifteen inches long have been planted at points marked thus O as there on shown at all angles in the boundaries of the land platted, and at all intersections of streets or streets and alleys.

Certificate of Municipal approval
This plat was approved by the Township board of the township of YATES at a meeting held March 5 1919
Clay Walker Twp clerk.

Certificate of approval by County Board
This plat was approved on the 8 day of March 19 19
James F. Russell Judge of probate
William W. Fisher County Treasurer
Clay Walker County clerk

County Treasurer's
Certificate relating to taxes
[Sec 135 Act 206, 1893, as amended, -
Sec 3957 C. L. 1897]
Office of County Treasurer
Lake Co, Mich;

I hereby certify, that there are 20 tax liens or titles held by the state on the land described below, and that there are 20 tax liens or titles held by individuals on said lands for the five years preceding the 19th day of March 19 19, and that the taxes for said period of five years are paid, as shown by the records of this office, William W. Fisher
County Treasurer.

ARMSTRONG ADDITION

TO IDLE WILD

LAKE IDLEWILD PART OF LOT 1, SECTION 8,
TOWNSHIP NO 17 NORTH, RANGE 12 WEST
LAKE CO, MICHIGAN.

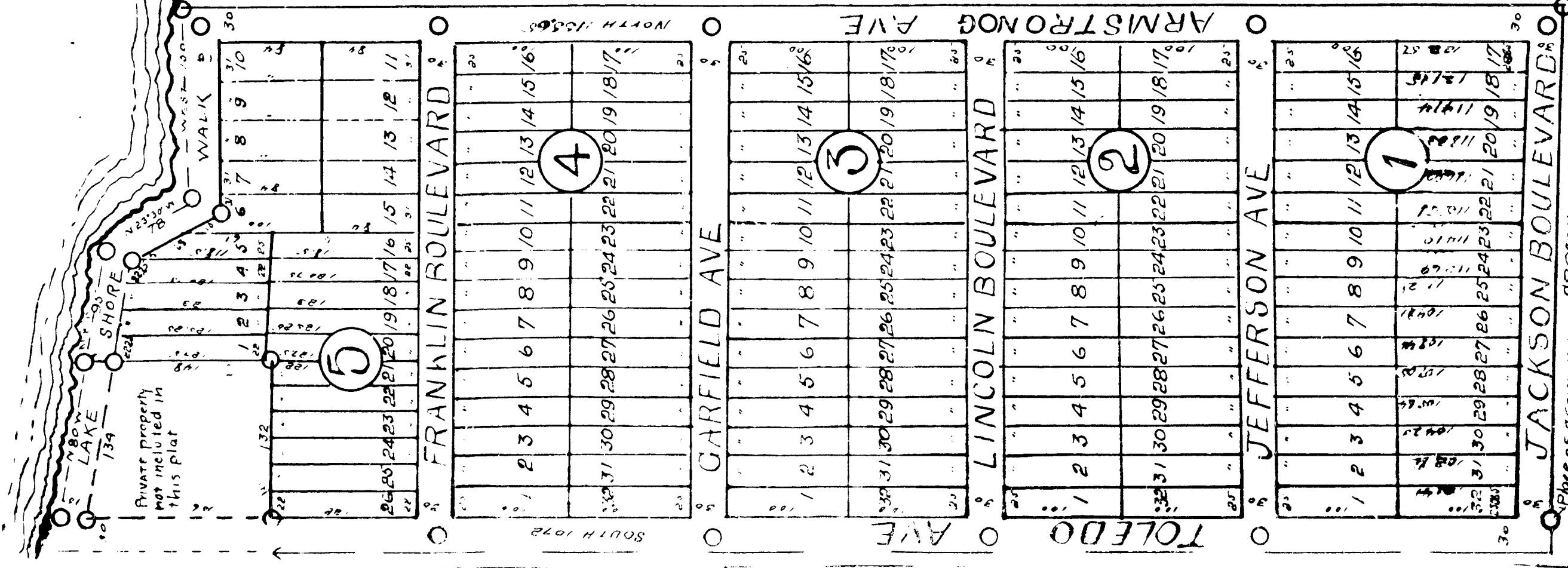

Know all men by these presents, That

I George Armstrong, mesas proprietor, a widower, have caused the land embraced in the annexed plat to be surveyed laid out and platted, to be known as ARMSTRONG ADDITION TO IDLEWILD, LAKE CO, Mich., and the streets and alleys are hereby dedicated to the use of the public.

Signed in sealed presence of James H.

State of Michigan }
County of Lake }

On this 19th day of March, 1919, before me, a Notary Public in and for said county, personally came the above named George Armstrong, a widower, known to me to be the person who executed the above dedication and acknowledged the same to be his free act and deed.

W. H. ... Notary Public, Lake Co, Mich.
My commission expires, ...

Discription of land platted

The land embraced in the annexed plat of Armstrong addition to Idlewild, is described as follows;

Commencing at the 1/8 post the center of the north-west 1/4 of section 8, town 17 north, range 12 west, thence S88°30'E 430.26 ft, thence north 1155.65 ft, thence west 150 ft, thence N 83°30' West 78 ft, thence N 60° West 95 ft, thence south 148 ft thence west 132 ft thence south 107.2 to place of beginning.

Surveyor's Certificate.

I hereby certify that the plat hereon delineated is correct one, and permanent monuments, consisting of one inch iron pipe fifteen inches long have been planted at points marked thus O as there on shown at all angles in the boundaries of the land platted, and at all intersections of streets or streets and alleys.

Certificate of Municipal approval

This plat was approved by the Township board of the township of YATES at a meeting held March 5 1919

Certificate of approval by County Board

This plat was approved on the 19th day of March, 1919 by ... Judge of probate ... County Treasurer ... County clerk

County Treasurer's

Certificate relating to taxes [Sec 135, Act 206, 1893, as amended, sec 3937 C.L. 1897]

Office of County Treasurer, Lake Co, Mich. I hereby certify, that there are 220 tax liens or titles held by the state on the land described below, and that there are 20 tax liens or titles held by individuals on said lands, for the five years preceding the ... day of ..., 1919, and that the taxes for said period of five years are ... paid, as shown by the records of this office, ... County Treasurer,

Not 20 1919
G. S. ...

1919
...

1919
...

1919
...

Place of beginning 888°30' 430.156 ft.