

PLAT OF THE VILLAGE OF

BLAINVILLE LAKE CO., MICH.

(PLATED ON THE SOUTH HALF OF SEC 34 T 18 N R 13 W

The location of said village is represented by letters and figures on this map

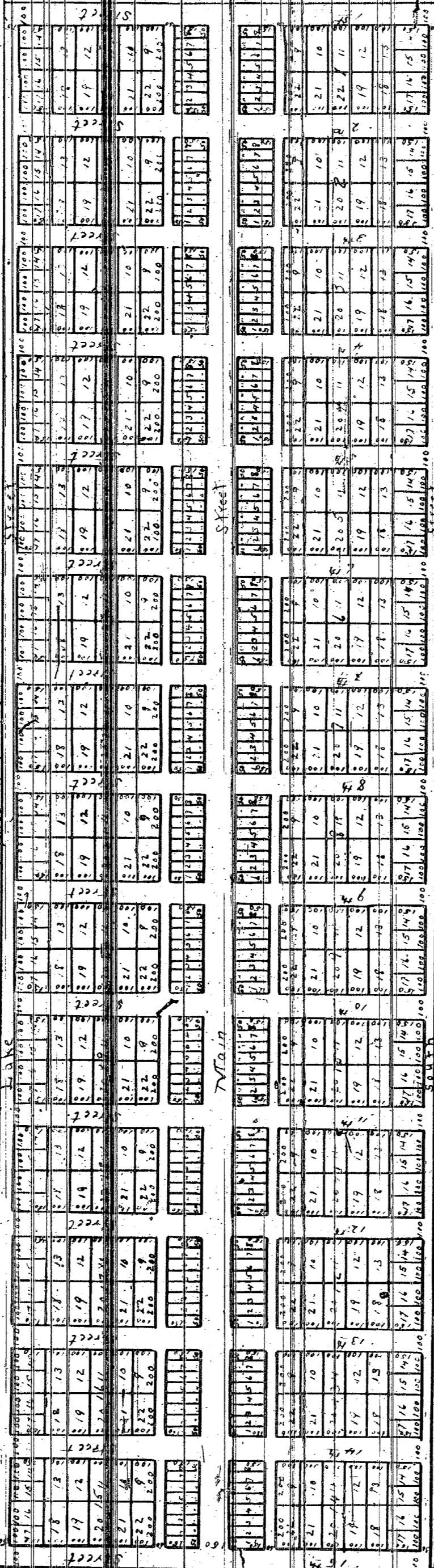

Know all men by these presents that I the undersigned have laid out into a village plat the lands above described being on section thirty four in town eighteen north of range thirteen west in Lake County State of Michigan to be known and designated as the Village of Blainville.

The length and width of lots and streets, are given in links by figures on this plat

South Street Marion Street, and Lake Street run parallel with the township line. All other streets run parallel with the section line between Sections 1 and 2.

All streets and Alleys represented on this plat are hereby set apart as public streets and for public use

witness my hand and seal at Ionia this twentieth day of March in the year of our Lord one thousand eight hundred and seventy two

Augusta Chapman (Seal)

In this eleventh day of March one thousand eight hundred and seventy two before me Notary Public in and for said County personally appeared Augusta Chapman known to me to be the person described in and who executed the foregoing instrument and acknowledged the same to be her free act and deed

G. F. D. Wilson

I hereby certify that this plat is a correct copy of the plat now on record in the Registry of Deeds of said County made under the supervision of the Auditor General by placing the plat on record and affixing thereto a carefully compared copy of the dedication and certificate

Dated this 27th day of July 27th 1911

G. F. D. Wilson

Blainville Mich.

LAKE COUNTY.

PLAT --- VILLAGE OF HANNIBAL.

Vacated by Circuit Court
December 8, 1874.

C C Journal Liber A. Page 17.
Vol. 146. Page 12023.

Curts & Taylor
Plat Examiners.

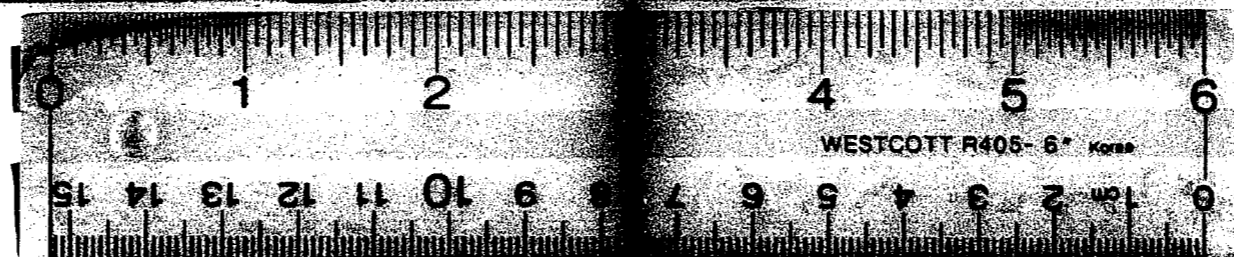

16 X