

AMENDED PLAT OF LOT 60 AND ALL THAT PORTION OF "WILMA'S WAY" LYING SOUTH OF LOT 60 EXCEPT FOR THE SOUTH 25 FEET THEREOF, OF THE PLAT OF

"GOVERNMENT LAKE"

BEING PART OF THE S. 1/2 OF THE SW. 1/4 OF SEC. 27, T18N R13W, WEBBER TWP., LAKE CO., MICHIGAN.

SURVEYOR'S CERTIFICATE.

I, Robert L. Wetherell, surveyor, certify: That I have surveyed, divided, and mapped the land shown on this plat, described as follows: Amended plat of Lot 60 and all of that portion of "Wilma's Way" lying south of Lot 60 except for the south 25 feet thereof, of the recorded plat of "Government Lake". Being part of the S. 1/2 of the SW. 1/4 of Sec. 27, T18N R13W, Webber Twp, Lake County, MICHIGAN Commencing at the S. 1/4 cor. of said sec. thence N88°17'16"W along the S. line of said sec. a distance of 192.46 feet to the SE. cor. of said recorded plat; thence N24°30'12"W along the easterly line of recorded plat a distance of 27.87 feet to the true Point of Beginning; thence N88°17'16"W parallel to the S. sec line a distance of 103.47 feet; thence N15°47'44"W a distance of 176.48 feet to the shore of Government Lake; thence N67°18'38"E along said shore on an intermediate traverse line a distance of 66.14 feet to the easterly line of said plat; thence S24°30'12"E along said plat line a distance of 218.06 feet to the point of beginning. Together with all lands lying between the intermediate traverse line and the waters of said Government Lake. Containing 1 lot and 0.365 acres. That I have made such survey, land division, and plat under the direction of the owners of such land. That such plat is a correct representation of all of the exterior boundaries of the land surveyed and the subdivision of it. That the required monuments and lot markers have been located in the ground. That the accuracy of the survey is within the limits required by Sec. 126 of th act. That the bearings shown on the plat are expressed as required by Sec. 126(3) of the act an as explained in the legend.

WETHERELL LAND SURVEYING
510 MICHIGAN AVE., P.O. BOX 219
BALDWIN, MI. 49304
Robert L. Wetherell
Robert L. Wetherell L.S. 24624

FEB. 2, 1996
Date

RECORDING CERTIFICATE

State of Michigan)
County of Lake)
This plat was received for record on this 12th day of April 1996,
at 1:30 PM and recorded in Liber 5 of plats on page 90.

Lucinda Dechow
Lucinda Dechow Register of Deeds

I, Lucinda Dechow, Lake County Clerk, do hereby certify that the Amended Plat of Lot 60 and all of that portion of "Wilma's Way" lying south of Lot 60 except for the south 25 feet thereof, of the recorded plat of "Government Lake", Being part of the S. 1/2 of the SW. 1/4 of Sec. 27, T18N R13W, Webber Twp., Lake County, MI. is a true and exact copy of the portion of the plat as amended by the order in the matter of Theodore Leege, Eleanor Leege and Shirley Wenger, Petitioners, in 51st Circuit Court file No. 92-3269-CH. Dated the 6th day of January, 1993, which was entered by the Circuit Court Judge Richard I. Cooper in the Circuit Court of the County of Lake, State of Michigan, in testimony whereof, I have here unto set my hand and official seal in the County of Lake, State of Michigan.

Dated 5th day of Feb., 1996
Lucinda K. Dechow
Lucinda Dechow County Clerk

I, Robert L. Wetherell, Surveyor, do hereby certify that the Amended Plat of Lot 60 and all of that part of "Wilma's Way" lying south of Lot 60 except for the south 25 feet thereof, of the recorded plat of "Government Lake". Being part of the S. 1/2 of the SW. 1/4 of Sec. 27, T18N R13W, Webber Twp., Lake Co., Mi. is a true and exact copy of the portion of the plat as amended by the order in the matter of Theodore Leege, Eleanor Leege, and Shirley Wenger in 51st Circuit Court file No. 92-3269-CH. Dated the 6th day of January, 1993, which was entered by the Circuit Court Judge Richard I. Cooper in the Circuit Court of the County of Lake, State of Michigan, in testimony whereof I have here unto set my hand and official seal in the County of Lake, State of Michigan.

FEB. 2, 1996
Date
Robert L. Wetherell
Robert L. Wetherell L.S. 24624

NOTE: LOT 60 FRONTS ON THE WATER AND THE LOT LINES EXTEND TO THE WATER'S EDGE.

U.S.G.S. WATER ELEVATION 831.3' ON 2/2/96

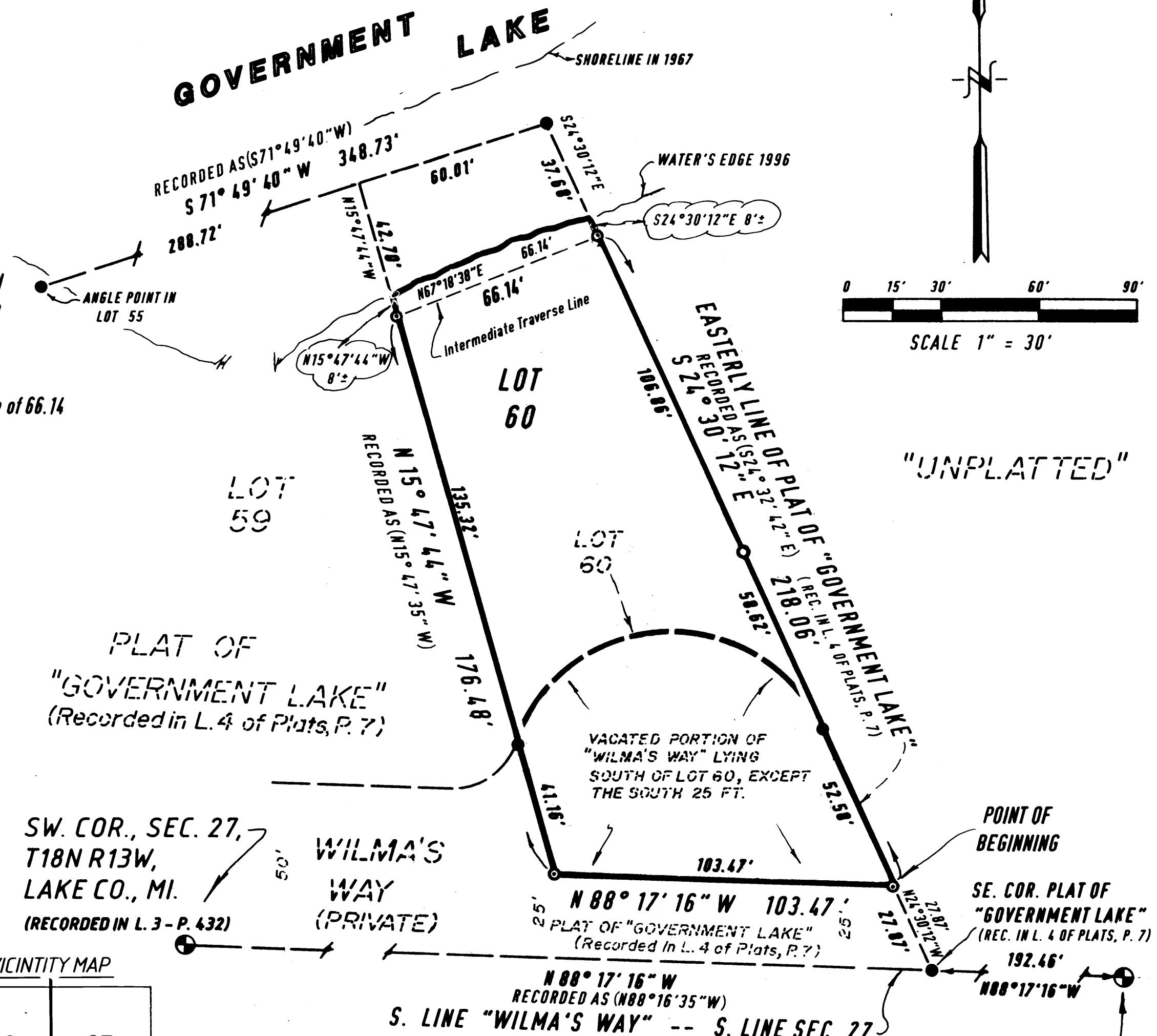

SW. COR., SEC. 27,
T18N R13W,
LAKE CO., MI.
(RECORDED IN L. 3 - P. 432)

WILMA'S
WAY
(PRIVATE)

POINT OF
BEGINNING
SE. COR. PLAT OF
"GOVERNMENT LAKE"
(REC. IN L. 4 OF PLATS, P. 7)

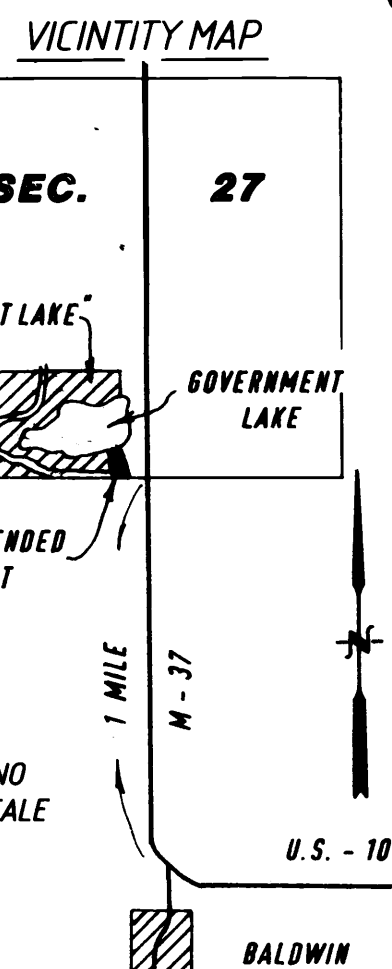

LEGEND

- = CONCRETE MONUMENT SET.
- = CONCRETE MONUMENT FOUND.
- A CONCRETE MONUMENT IS A 36" LONG 4" DIA. CONCRETE CYLINDER ENCLCING A 1/2" IRON ROD 36" IN LENGTH.
- = 1/2" CAPPED IRON ROD 18" IN LENGTH SET.

ALL DIMENSIONS ARE IN FEET AND DECIMALS THEREOF.

BEARING DATUM FROM THE PLAT OF "GOVERNMENT LAKE" RECORDED IN LIBER 4 OF PLATS, PAGE 7.

CERTIFIED TRUE COPY OF RECORDED PLAT BY DEPARTMENT OF COMMERCE
By Maynard R. Dyer
Maynard R. Dyer, P.S.
Manager
Subdivision Control Unit
Date 6-14-96