

COPY

RECORDED THIS 12th DAY OF SEPTEMBER 1958
Attest: Notary Public
Frank Kasper

ELBOW-LAKE

PART OF GOVT. LOT 1 SEC. 10 T20N R14W
ELK TWP.
LAKE CO., MICH.

SCALE
1 INCH EQUALS 100 FEET

FILED IN ADDITION GENERAL'S DEPT.
DATE September 16, 1958
EXAMINED AND APPROVED
Date September 1, 1958
Notary Public
Frank Kasper

DEDICATION:
Know all men by these presents, that I Frank Kasper, a bachelor, as proprietor, have caused the land embraced in the annexed plat to be surveyed, laid out, and platted, to be known as "ELBOW-LAKE" P.L.T. or GOVT. LOT 1 SEC. 10 T20N R14W Elk Twp., Lake Co., Mich., and that the roads, drives, and lanes as shown on said plat are private, and are hereby dedicated to the use of the lot owners in said plat. Plat contains a total of forty (40) lots.

Signed and sealed in presence of
Alvin K. Schmeiser
Paul Paquette

STATE OF MICHIGAN)
COUNTY OF LAKE)

On this 20th day of September 1958 before me, a Notary Public in and for said county, personally came the above named Frank Kasper, a bachelor, known to me to be the person who executed the above dedication, and acknowledged the same to be his free act and deed.
My commission expires.....
Alvin K. Schmeiser Notary Public
Lake Co., Mich.

DESCRIPTION:
The land embraced in the annexed plat of "ELBOW-LAKE" Part of Gov't Lot 1, Sec. 10, T20N R14W Elk Twp., Lake Co., Mich., is described as follows:

Beginning at the meander corner on the W. line Sec. 10 T20N R14W, said meander corner being S 00°-15'-00" W 599.00 feet from the W. Cor. of said Sec. 10, thence N 41°-40'-10" E 126.16 feet, thence N 130°-03'-50" E 236.50 feet, thence N 16°-26'-30" W 194.59 feet, thence N 130°-56'-00" E 171.54 feet, thence N 63°-52'-30" E 130.18 feet, thence S 87°-10'-20" E 565.52 feet, thence S 50°-07'-00" E 135.34 feet, thence N 73°-26'-45" E 369.30 feet, thence N 0°-11'-00" E 804.74 feet, thence S 81°-27'-00" W 10.28 feet, thence S 88°-46'-40" W 704.05 feet, thence N. line of Gov't Lot 1, thence N. Cor. Sec. 10, T20N R14W, thence S 0°-15'-00" W 10.28 feet, to the N.W. Cor. Said Gov't Lot 1, thence S 0°-15'-00" W along W. section line 1353.00 feet to the W. cor. said Sec. 10, thence S 0°-15'-00" W 599.00 feet to the point of beginning.

CERTIFICATE OF APPROVAL BY COUNTY BOARD:
This plat was approved on the 2 day of Sept 1958,
by the Lake County plat board.
Earl V. Utter, Co. Clerk & Reg. of Deeds
John E. Wilder, Chf. Bd. of Supervisors

Karl Gibson County Treasurer
Robert A. Griffin, Co. Drain Comm.

SURVEYOR'S CERTIFICATE:
Alfred Borzley Member
N. E. Wicks Chairman
Alfred Kinney Yeoman

I hereby certify that the plat hereon delineated is a correct one, and that permanent metal monuments consisting of cuts not less than one-half inch in diameter and 36 inches in length, or shorter bars of not less than one-half inch in diameter and 18" over each other at least 5 inches with an over-all length of not less than 36 inches enclosed in a concrete cylinder at joints and in diameter and 36 inches in depth have been placed at joints marked thus (C) as hereon shown at all angles in the boundaries of the land platted, at all intersections of streets, and at the intersections of streets with the boundaries of the plat as shown on said plat.

CERTIFICATE OF MUNICIPAL APPROVAL:
This plat was approved by the township board of the township of Elk at a meeting held on the 2 day of Sept 1958.

Karl Gibson Lake Co. Treasurer

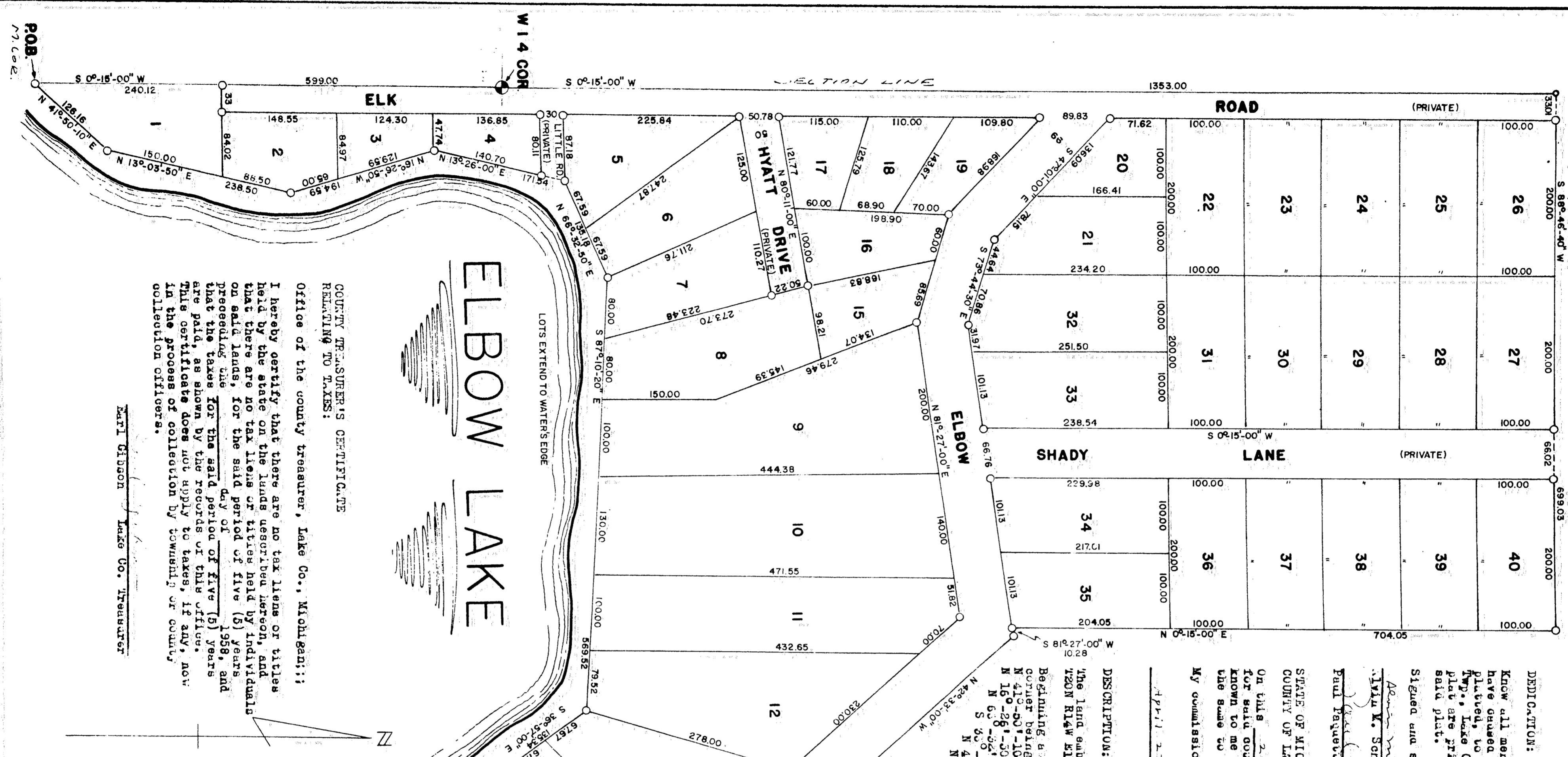

COUNTY TREASURER'S CERTIFICATE RELATING TO TAXES:
Office of the county treasurer, Lake Co., Michigan:
I hereby certify that there are no tax liens or titles held by the state on the lands described hereon, and that there are no tax liens or titles held by individuals on said lands, for the said period of five (5) years preceding the day of 1958, and that the taxes for the said period of five (5) years are paid, as shown by the records of this office. This certificate does not apply to taxes, if any, now in the process of collection by township or county collection officers.