

SURVEYOR'S CERTIFICATE

I hereby certify that the plat hereon delineated is a correct one and that permanent metal monuments consisting of iron rods at least one half inch in diameter and thirty-six inches in length enclosed in concrete cylinders at least four inches in diameter and thirty-six inches in length have been placed at all points marked thus 'o' as thereon shown at all angles in the boundary of the plat, at the intersection of lines of streets, and at the intersection of the lines of streets with the boundaries of the plat as shown as said plat.

Prepared and Drafted by *Chas. B. Metzger, Jr.*
Chas. B. Metzger, Jr.
Registered Land Surveyor #13026
112 Beach Street
Cadillac, Michigan

DRIFTWOOD VALLEY SITES
PART OF SEC. 16, T.20N., R.14W., ELK TWP., LAKE CO., MICHIGAN

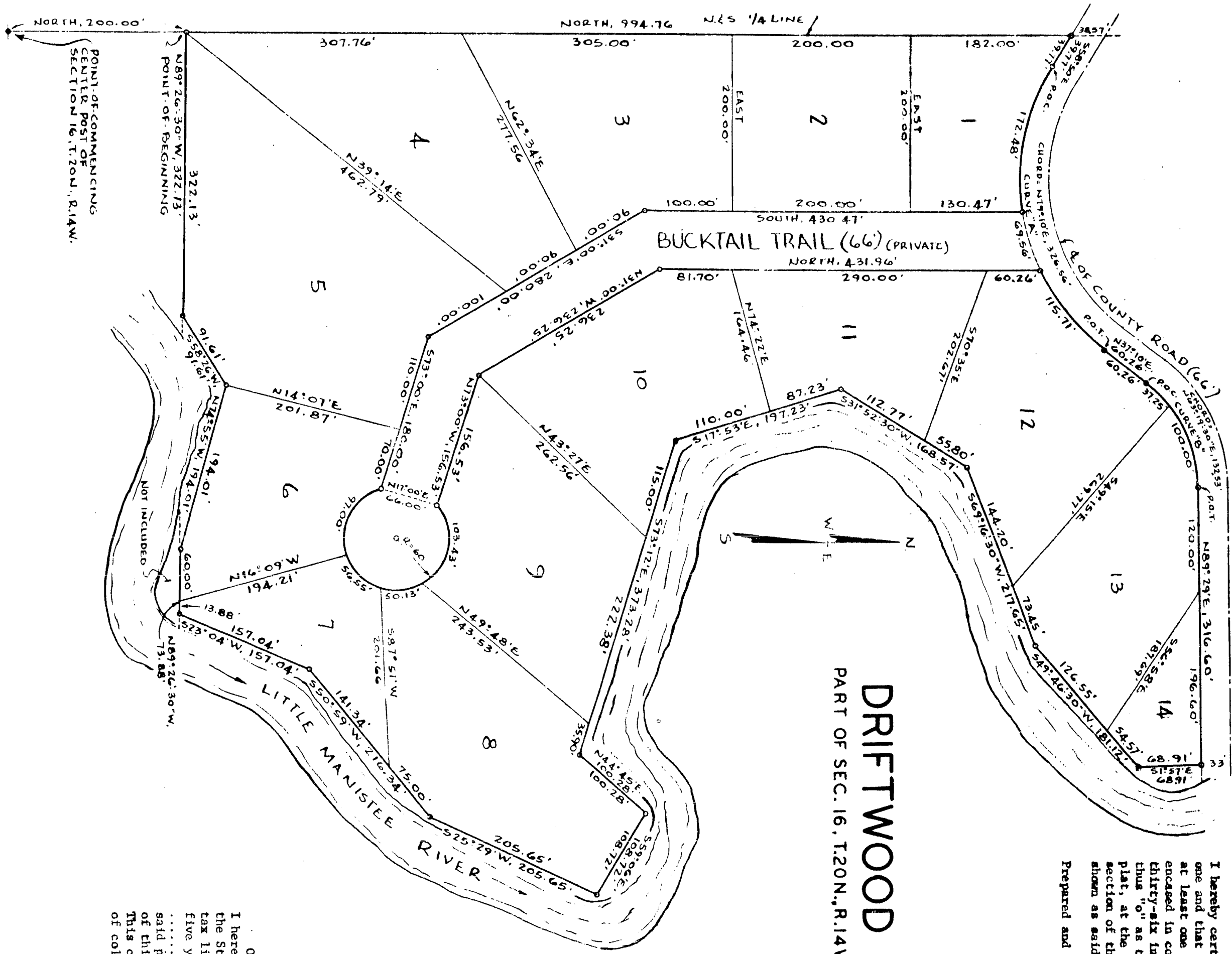

	CURVE DATA	CURVE 'A'	CURVE 'B'
I	84°10'	52°19'	
R	219.17'	73.83'	
D	244.02'	150.21'	38°07' 06"
LENGTH	37.75'	137.25'	
LONGE	179°10'E	N65°19'30"E	
CHORD	326.56'	132.53'	

NOTE:
1. ALL DIMENSIONS ARE IN FEET AND DECIMAL THEREOF.
2. CURVE DATA IS FOR THE CHORD OF THE CURVE.
3. CURVE DATA IS FOR THE CHORD OF THE CURVE.
4. THE LONG LINES OF LOTS 5 TO 14 EXTEND TO THE WATER'S EDGE.
5. ALL ADJACENT LAND IS UNPLATTED.

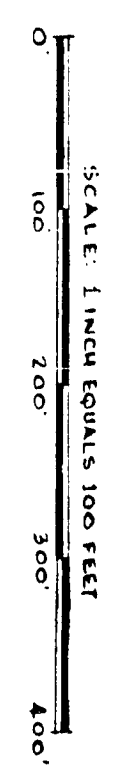

COUNTY TREASURER'S CERTIFICATE

Office of County Treasurer, Lake County.
I hereby certify, that there are no tax liens or titles held by the State on the lands described hereon, and that there are no tax liens or titles held by individuals on said lands, for the five years preceding the 19th day of January, 1967, and that the taxes for said period of five years are all paid, as shown by the records of this office.
This certificate does not apply to taxes, if any, now in process of collection by township, city or village collecting officers.

Earl Gibson, County Treasurer

This plat was approved on the 19th day of January, 1967, by the Lake County Plat Board.

Joseph Meszko, Chm. Bd. of Supervisors

Earl Gibson, County Treasurer

Clinton E. Cole, Co. Drain Commissioner

APPROVAL BY BOARD OF COUNTY ROAD COMMISSIONERS
This plat has been examined and was approved on the 19th day of January, 1967, by the Lake County Board of Road Commissioners.

Chairman
Melson E. Wicks,
Member
Alfred Kimes,
Member
Albert Bertley,
Member

KNOW ALL MEN BY THESE PRESENTS, That we, Wayne L. McNamee, as proprietor, and Velma R. McNamee, his wife, have caused the land embraced in the annexed plat to be surveyed, laid out and platted, to be known as DRIFTWOOD VALLEY SITES, Part of Sec. 16, T. 20 N., R. 14 W., Elk Twp., Lake Co., Michigan, and that Bucktail Trail is hereby dedicated to the use of the property owners.

Signed and Sealed in Presence of:
Wayne L. McNamee
Wayne L. McNamee
31063 Franklin Road
Perrinville, Michigan
Velma R. McNamee
Velma R. McNamee

ACKNOWLEDGMENT

STATE OF MICHIGAN ss.
County of Oakland
On this 19th day of January, 1967, before me, a Notary Public in and for said county, personally came the above named Wayne L. McNamee and Velma R. McNamee, his wife, known to me to be the persons who executed the above dedication, and acknowledged the same to be their free act and deed.

Notary Public, Macomb County, Michigan;
Acting in Oakland County, Michigan.
My commission expires January 6, 1967.

CERTIFICATE OF MUNICIPAL APPROVAL

This plat was approved by the Township Board of the Township of Elk at a meeting held on the 19th day of January, 1967, and is in compliance with Section 19a, and that the width of lots conforms with the requirements of Section 30, Act 172 of 1929, as amended.

Joseph Meszko, Clerk
Cephalia Fairbanks, Clerk