

THE AMENDED PLAT OF LOTS 16 - 23 OF BLOCK 160,  
 LOTS 38 - 45 OF BLOCK 156 AND VACATED LAKESHORE BOULEVARD  
 OF THE PLAT OF CHAIN-O-LAKES 1  
 PART OF THE NW 1/4 OF SECTION 22  
 T.17N.-R.14W., LAKE TOWNSHIP  
 LAKE COUNTY, MICHIGAN

N. 1/4 CORNER, SECTION 22  
 T.17N.-R.14W., LAKE TOWNSHIP  
 LAKE COUNTY, MICHIGAN  
 RECORDED  
 LIBER 004, PAGE 227

SURVEYORS CERTIFICATE:

I, GERALD J. GRAY, SURVEYOR, CERTIFY:  
 THAT I HAVE SURVEYED, DIVIDED AND MAPPED THE LAND SHOWN ON THIS PLAT, DESCRIBED AS FOLLOWS:

AMENDED PLAT OF LOTS 16-23 OF BLOCK 160 AND LOTS 38-45 OF BLOCK 156 AND VACATED LAKE SHORE BOULEVARD OF THE PLAT OF CHAIN-O-LAKES 1, BEING PART OF THE NW 1/4 OF SECTION 22, T.17N.-R.14W., LAKE TOWNSHIP, LAKE COUNTY, MICHIGAN, DESCRIBED AS COMMENCING AT THE N. 1/4 CORNER OF SECTION 22, T.17N.-R.14W., LAKE TOWNSHIP, LAKE COUNTY, MICHIGAN, THENCE S 00°-18'-36" W ALONG THE N-S 1/4 LINE 844.35 FEET, THENCE N 89°-12'-56" W 497.63 FEET TO THE NE CORNER OF LOT 16, BLOCK 160 OF THE CHAIN-O-LAKES 1 SUBDIVISION, DRAWER 6 AND THE POINT OF BEGINNING, THENCE S 00°-58'-58" W ALONG THE EAST LINE LOT 16 96.24 FEET (RECORDED AS 100 FEET) TO THE SE CORNER OF LOT 16 AND THE NORTH LINE OF LAKE SHORE BOULEVARD, THENCE N 89°-12'-56" W ALONG THE NORTH LINE OF LAKE SHORE BOULEVARD 28.00 FEET, THENCE S 35°-04'-53" W 36.32 FEET TO THE NE CORNER OF LOT 45 OF BLOCK 156, THENCE S 35°-14'-20" W ALONG THE EAST LINE OF LOT 45, 30.15 FEET (RECORDED AS 50 FEET), THENCE S 11°-00'-00" W ALONG THE EAST LINE OF LOT 45 74.26 FEET (RECORDED AS 60 FEET) TO THE SE CORNER OF LOT 45, THENCE N 89°-38'-54" W 166.77 (RECORDED AS 175 FEET) TO THE SW CORNER OF LOT 39, BLOCK 156, THENCE N 14°-38'-06" E ALONG THE WEST LINE OF LOT 39 103.20 FEET (RECORDED AS 100 FEET) TO THE NW CORNER OF LOT 39 ON THE SOUTH LINE OF LAKE SHORE BOULEVARD, THENCE S 87°-26'-39" E ALONG THE SOUTH LINE OF LAKE SHORE BOULEVARD, 20.67 FEET (RECORDED AS 25 FEET) TO THE NE CORNER OF LOT 39, THENCE N 00°-58'-58" E 126.24 FEET (RECORDED AS 130 FEET) TO THE NW CORNER OF LOT 23 OF BLOCK 160, THENCE S 89°-12'-56" E ALONG THE NORTH LINE OF LOT 23, 200.00 FEET TO THE POINT OF BEGINNING. CONTAINING 2 LOTS

THAT I HAVE MADE SUCH SURVEY, LAND-DIVISION AND PLAT BY THE DIRECTION OF THE OWNERS OF SUCH LAND. THAT SUCH PLAT IS A CORRECT REPRESENTATION OF ALL EXTERIOR BOUNDARIES OF THE LAND SURVEYED AND THE SUBDIVISION OF IT. THAT THE REQUIRED MONUMENTS AND LOT MARKERS HAVE BEEN LOCATED IN THE GROUND AS REQUIRED BY SECTION 125 OF THE ACT. THAT THE ACCURACY OF THE SURVEY IS WITHIN THE LIMITS REQUIRED BY SECTION 26 OF THE ACT. THAT THE BEARINGS SHOWN ON THE PLAT ARE EXPRESSED AS REQUIRED BY SECTION 26 OF THE ACT AND AS EXPLAINED IN THE LEGEND.

DATE 4-05-2000 MID-MICHIGAN ENG. & SURVEY CO., INC. Gerald J. Gray  
 Joe S. Warren, Big Rapids, MI. GERALD J. GRAY, P.S., P.E. # 17741 PRESIDENT

I, GERALD J. GRAY DO HEREBY CERTIFY THE AMENDED PLAT OF LOTS 16 - 23 OF BLOCK 160, LOTS 38-45 OF BLOCK 156 AND VACATED LAKE SHORE BOULEVARD OF THE PLAT OF CHAIN-O-LAKES 1, PART OF THE NW 1/4 OF SECTION 22, T.17N.-R.14W., LAKE TOWNSHIP, LAKE COUNTY, MICHIGAN IS A TRUE AND EXACT COPY OF THE PORTION OF THE PLAT AS AMENDED BY THE ORDER TO AMEND AND VACATE IN THE MATTER OF ALBERT E. AND MILDRED A. VEITH HUSBAND AND WIFE PLAINTIFFS, WHICH WAS ENTERED BY CIRCUIT COURT JUDGE MARK S. WICKENS, IN THE CIRCUIT COURT FOR THE COUNTY OF LAKE, STATE OF MICHIGAN, IN TESTIMONY WHEREOF, I HAVE HEREUNTO SET HAND AND OFFICIAL SEAL AT THE COUNTY OF LAKE, STATE OF MICHIGAN 18 DAY OF FEBRUARY, 2000.  
 cc: 99-4803-CH

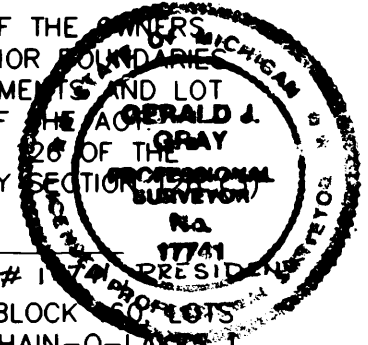

2-18-00  
 DATE

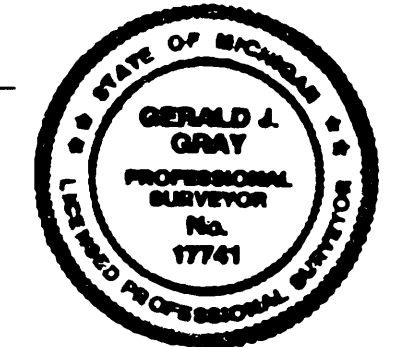

Gerald J. Gray  
 GERALD J. GRAY, P.S., P.E. # 17741  
 PRESIDENT

I, SHELLY MYERS, CLERK OF THE COUNTY OF LAKE, DO HEREBY CERTIFY THAT THE AMENDED PLAT LOTS 16-23 OF BLOCK 160, LOTS 38-45 OF BLOCK 156 AND VACATED LAKE SHORE BOULEVARD IN CHAIN-O-LAKES 1, PART OF THE SW 1/4 OF SECTION 22, T.17N.-R.14W., LAKE TOWNSHIP, LAKE COUNTY MICHIGAN, IS A TRUE AND EXACT COPY OF THE PLAT AS AMENDED BY THE ORDER TO AMEND & VACATE IN THE MATTER OF VEITH, PETITIONER, WHICH WAS ENTERED BY CIRCUIT COURT JUDGE MARK S. WICKENS IN THE CIRCUIT COURT IN THE COUNTY OF LAKE, STATE OF MICHIGAN, IN TESTIMONY WHEREOF I HAVE HEREUNTO SET MY HAND AND OFFICIAL SEAL IN THE COUNTY OF LAKE, STATE OF MICHIGAN, THIS 25 DAY OF FEBRUARY, 2000.  
 CIRCUIT COURT FILE NO. 99-4803-CH

2-25-00  
 DATE

Shelly Myers  
 SHELLY MYERS CLERK

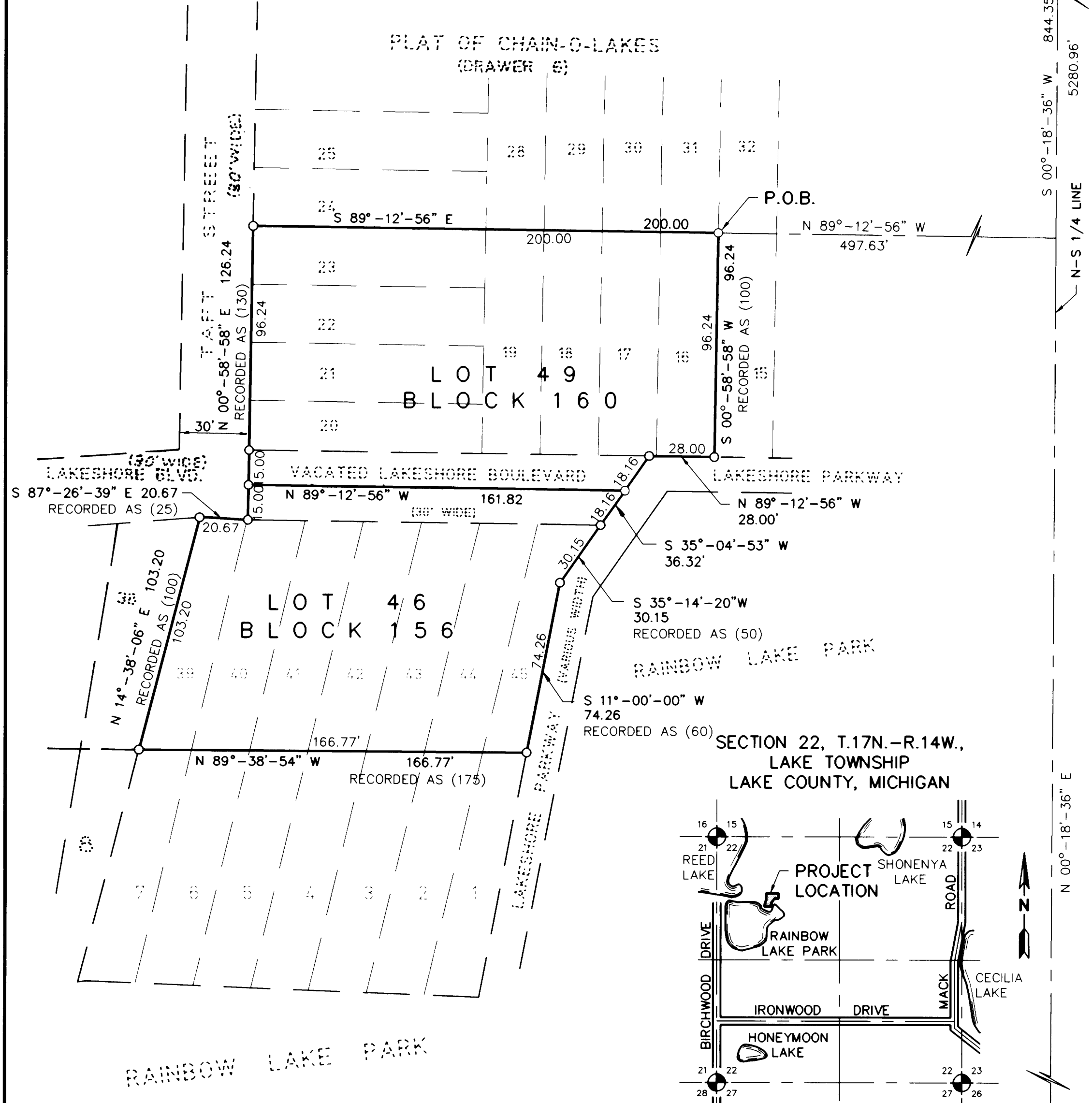

S 00°-18'-36" W 844.35' 5280.96'  
 N-S 1/4 LINE  
 N 00°-18'-36" E

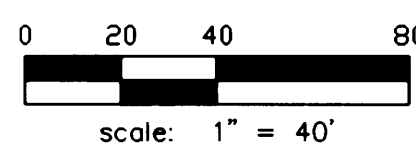

LEGEND:

ALL DIMENSIONS ARE IN FEET  
 THAT MONUMENTS CONSISTING OF STEEL BARS THAT ARE 1/2" DIAMETER AND ARE ENCASED IN CONCRETE 4" IN DIAMETER AND 36" LONG HAVE BEEN PLACED AT ALL POINTS MARKED O  
 BEARING BASIS WAS ESTABLISHED FROM THE PLAT OF CHAIN-O-LAKES 1, RECORDED NOVEMBER 28, 1922 DRAWER 6 OF PLATS

RECORDING CERTIFICATE:

STATE OF MICHIGAN  
 LAKE COUNTY  
 THIS PLAT WAS RECEIVED FOR RECORD ON THE 19th DAY OF May, 2000,  
 AT 10:30 A.M. AND RECORDED IN LIBER 5 OF PLATS ON PAGES 104.

Shelly Myers  
 SHELLY MYERS REGISTER OF DEEDS

65878

S. 1/4 CORNER, SECTION 22  
 T.17N.-R.14W., LAKE TOWNSHIP  
 LAKE COUNTY, MICHIGAN  
 RECORDED  
 LIBER 2, PAGE 40

302 S. WARREN AVENUE  
 P.O. BOX 1157  
 BIG RAPIDS, MICHIGAN 49307  
 PHONE: (231) 796-9291

MID - MICHIGAN ENGINEERING  
 AND SURVEY CO., INC.

120 E. UNIVERSITY STREET  
 MT. PLEASANT, MICHIGAN 48858  
 PHONE: (517) 773-5839