

# MAP, OF CAREYVILLE.

RECEIVED AND FILED  
in the Auditor General's Office  
March 6 1883  
W.H. Paine  
Dep. Aud. Genl.

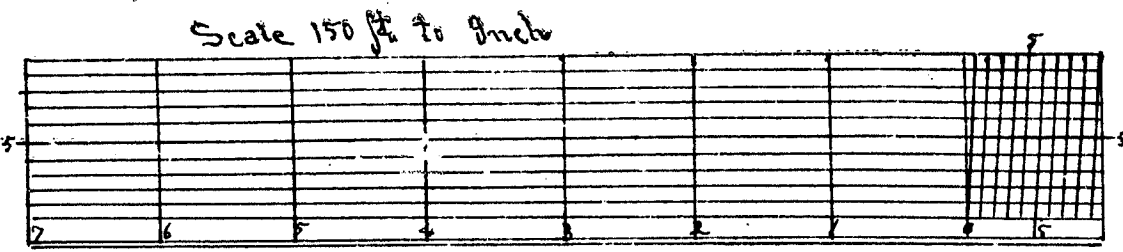

Be it known by these presents that we Wm<sup>o</sup> Thornton civil engineer and surveyor who made this map of Careyville for the proprietors thereof and Wm<sup>o</sup> Smith, W. Coterhout and Wm<sup>o</sup> Eden. Hughton for, the said proprietors all of the County of Kent and State of Michigan do hereby certify and declare that the said Careyville has been surveyed laid out and this map made thereof, that the said map was made by the said Wm<sup>o</sup> Thornton and was caused to be made by the said proprietors, that this map is a true map of said Careyville, as the same has been so surveyed and laid out, and that the land comprised in said map of said Careyville is described as follows to wit: Beginning at the southwest corner of section fifteen (15) of town nineteen (19) north of Range twelve (12) west of Lake County, Michigan) running thence north one (1) degree West eight hundred and eighty nine and eight tenths (889.8) feet to the north boundary of North street in said map, thence south eighty nine (89) degrees West along the north boundary of North street twenty six hundred and forty (2640) feet to the center line of South street, thence south one (1) degree East eight hundred (800) feet to the south line of said section fifteen (15) thence south eighty nine (89) degrees East on the south line of said section fifteen (15) twenty six hundred and forty (2640) feet to the place of beginning. And we do further declare that all the streets are particularly set forth and delineated on said map, by their true magnetic course, lengths, widths, and names, by writing and by figures upon that portion of said map intended for, and hereby dedicated to that use, and that the blocks are numbered by large figures near the center of each block, and that the lots in each block are numbered by smaller figures placed near the center of each lot, and that the precise length and width of each lot are marked upon the sides thereof, and plainly defined by figures, the figures on this map denoting the lengths and widths of streets and lots represent feet and parts of feet.

Witness  
W. H. Paine  
Wm. H. Hopkins

Done at Careyville, Michigan, this 1st day of January in the year of our Lord one thousand eight hundred and eighty three

State of Michigan  
County of Kent  
On this 1st day of January A.D. one thousand eight hundred and eighty three before me a Notary Public in and for said County, personally appeared Wm<sup>o</sup> Thornton civil engineer and surveyor who made this map and Wm<sup>o</sup> Smith, W. Coterhout and Wm<sup>o</sup> Eden Hughton for, the proprietors, to me known to be the persons described in and who executed this map of Careyville and they acknowledged the same to be their free act and deed.

Wm<sup>o</sup> Thornton Surveyor  
Wm<sup>o</sup> Coterhout  
Wm<sup>o</sup> Eden Hughton

State of Michigan  
County of Kent  
I, William H. Paine, Notary Public in and for said County, do hereby certify that the above described map of Careyville was presented to me for recording and that I have examined the same and find that it is a true and correct map of said Careyville, as the same has been surveyed and laid out, and that the land comprised in said map of said Careyville is described as follows to wit: Beginning at the southwest corner of section fifteen (15) of town nineteen (19) north of Range twelve (12) west of Lake County, Michigan) running thence north one (1) degree West eight hundred and eighty nine and eight tenths (889.8) feet to the north boundary of North street in said map, thence south eighty nine (89) degrees West along the north boundary of North street twenty six hundred and forty (2640) feet to the center line of South street, thence south one (1) degree East eight hundred (800) feet to the south line of said section fifteen (15) thence south eighty nine (89) degrees East on the south line of said section fifteen (15) twenty six hundred and forty (2640) feet to the place of beginning. And we do further declare that all the streets are particularly set forth and delineated on said map, by their true magnetic course, lengths, widths, and names, by writing and by figures upon that portion of said map intended for, and hereby dedicated to that use, and that the blocks are numbered by large figures near the center of each block, and that the lots in each block are numbered by smaller figures placed near the center of each lot, and that the precise length and width of each lot are marked upon the sides thereof, and plainly defined by figures, the figures on this map denoting the lengths and widths of streets and lots represent feet and parts of feet.

William H. Paine  
Notary Public

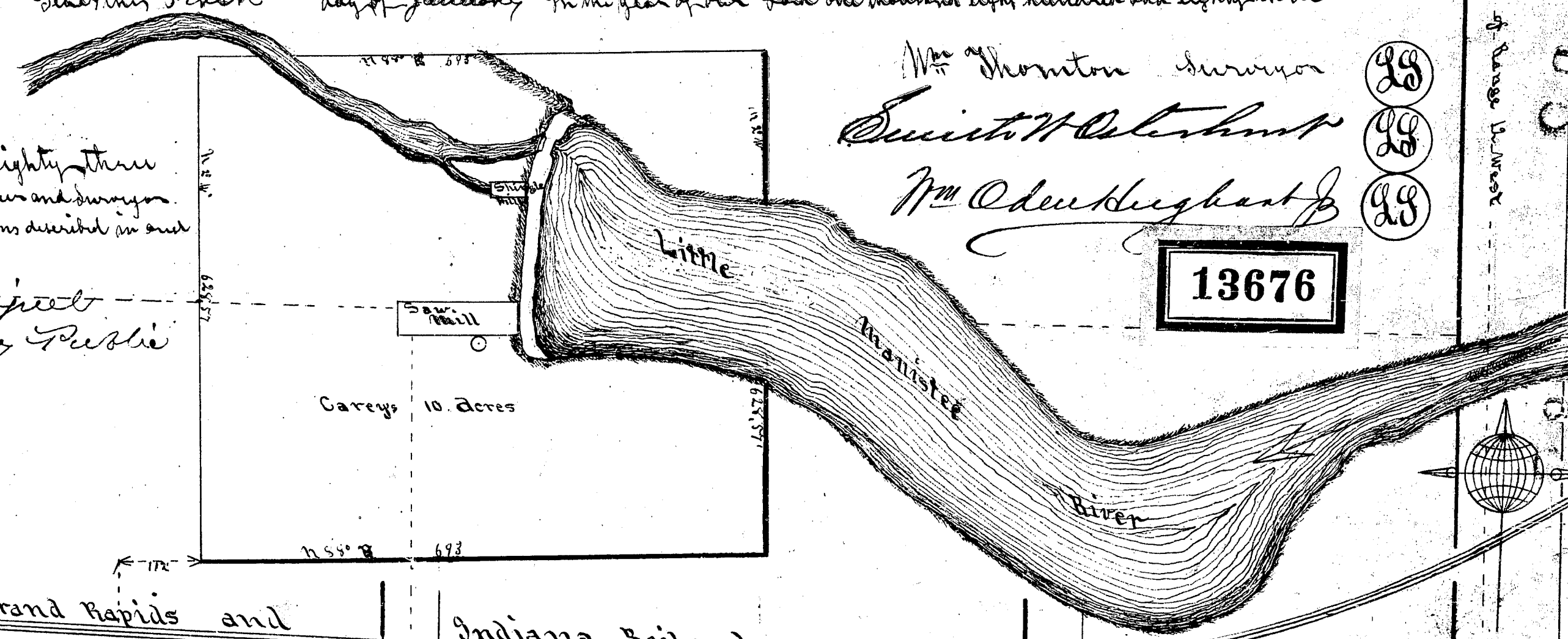

1883

East line of Section 15 Town 19 North Range 12 West



# MAP OF CAREYVILLE.

March 6 83  
*W.H. Pritch*  
 Surveyor Genl.



Be it known by these presents that we *Wm. Thorton* civil engineer and surveyor who made this map of Careyville in the proprietors thereof and *Smith W. Osterhout* and *Wm. Oden* Hughart jr. the said proprietors all of the County of Kent and State of Michigan do hereby certify and declare that the said Careyville has been surveyed laid out and this map made thereof, that the said map was made by the said *Wm. Thorton* and was caused to be made by the said proprietors that this map is a true map of said Careyville as the same has been surveyed and laid out, and that the land comprised in said map of said Careyville is described as follows to wit: beginning at the southeast corner of section fifteen (15) of town nineteen (19) north of Range twelve (12) west of Range County Michigan running thence north one (1) degree west eight hundred and eighty nine and eight tenths (889.8) feet to the north boundary of section fifteen (15) in said map thence south eighty nine (89) degrees west along the north boundary of north street twenty six hundred and forty (2640) feet to the center line of south street thence south one (1) degree east eight hundred (800) feet to the south line of said section fifteen (15) thence south eighty nine (89) degrees east on the south line of said section fifteen (15) twenty six hundred and forty (2640) feet to a place of beginning and we do further declare that all the streets are particularly set forth and delineated on said map by their true magnetic course, any the widths and names by writing and figures upon that portion of said map intended for, and hereby dedicated to that use, and that the blocks are numbered by large figures near the center of each block, and that the lots in each block are numbered by smaller figures placed near the center of each lot, and that the precise length and width of each lot are marked upon the sides thereof and plainly defined by figures, the figures on this map denoting the lengths and widths of streets and lots represent feet and parts of feet.

Witness *W. H. Pritch*  
*W. H. Pritch*

In witness whereof and in pursuance of the statute in such cases made and provided we have hereunto set our hands and seals this 6th day of January in the year of our said one thousand eight hundred and eighty three

State of Michigan County of Kent 388  
 before me a Notary Public in and for said County personally appeared *Wm. Thorton* civil engineer and surveyor who made this map and *Smith W. Osterhout* and *Wm. Oden* Hughart jr. the proprietors to me known to be the persons devised in and who executed this map of Careyville and the dedication thereof and acknowledge the same to be their act and deed

*William H. Pritch*  
 Notary Public

*Wm. Thorton* Surveyor  
*Smith W. Osterhout*  
*Wm. Oden* Hughart jr.

13676

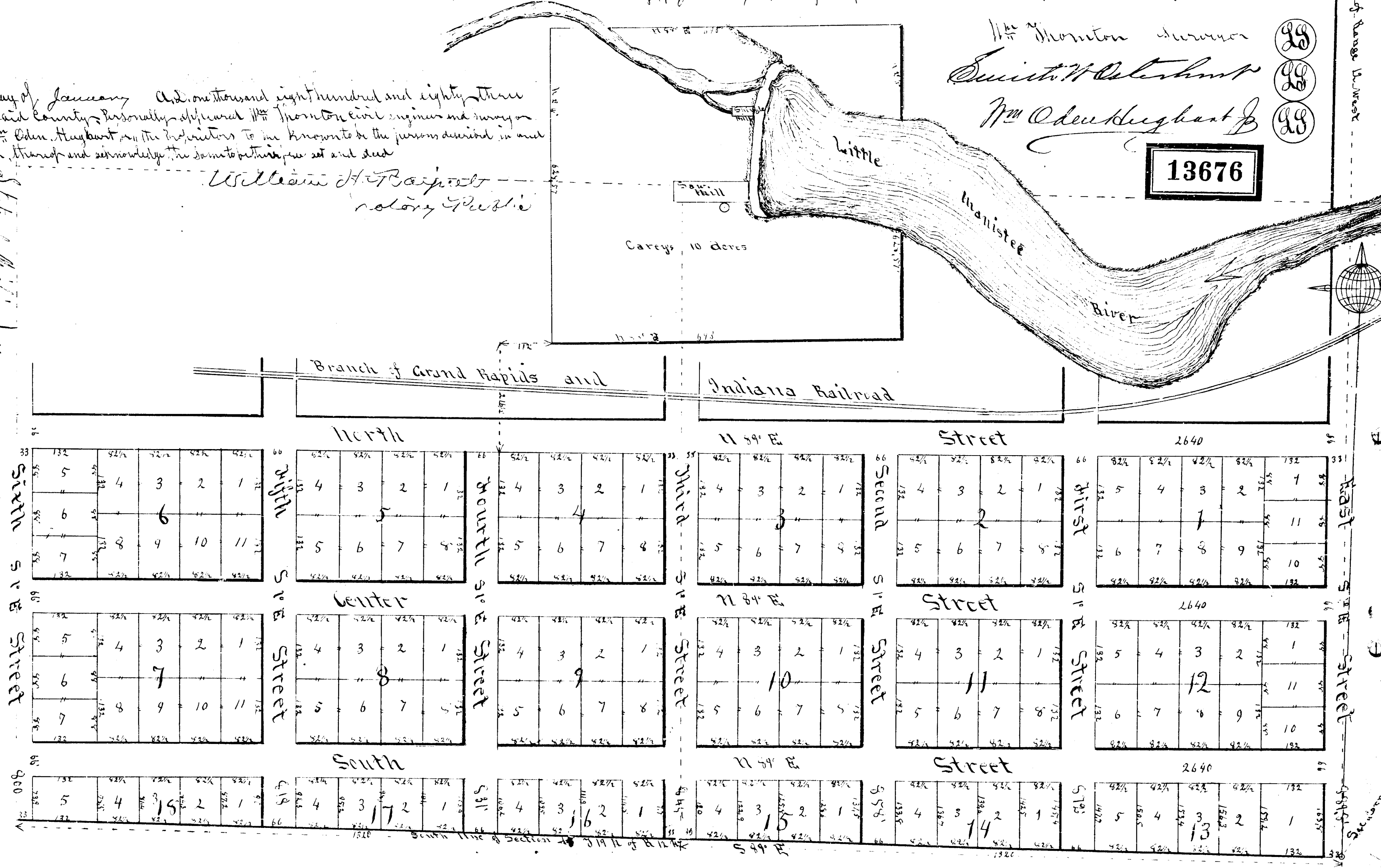

State of Michigan County of Kent  
 before me a Notary Public in and for said County personally appeared *Wm. Thorton* civil engineer and surveyor who made this map and *Smith W. Osterhout* and *Wm. Oden* Hughart jr. the proprietors to me known to be the persons devised in and who executed this map of Careyville and the dedication thereof and acknowledge the same to be their act and deed  
*William H. Pritch*  
 Notary Public