

3x OK
3/20/19

16267
Filed for recording
Mar 2-1919
Geo. H. Hansen

SUPERVISOR'S PLAT.

BALDWIN PARK

PART OF LOT 2, SECTION 22, TOWNSHIP NO 17 NORTH RANGE 14 WEST.

KNOW ALL MEN BY THESE PRESENTS, that **GEORGE ALBRECHT**, Supervisor of the Township of LAKE, COUNTY of LAKE and STATE of MICHIGAN, by virtue of the authority in vested by Section 3550 Compiled Laws of 1915 Having been duly authorized by the Township board, have caused the land described in the annexed plat, to be surveyed, laid out and platted, to be known as Supervisors plat of BALDWIN PARK Lake Township, Lake County, Michigan, and that the streets and alleys on said plat are hereby dedicated to the use of the public,

George H. Hansen
Geo. J. Albrecht
Boards & Files

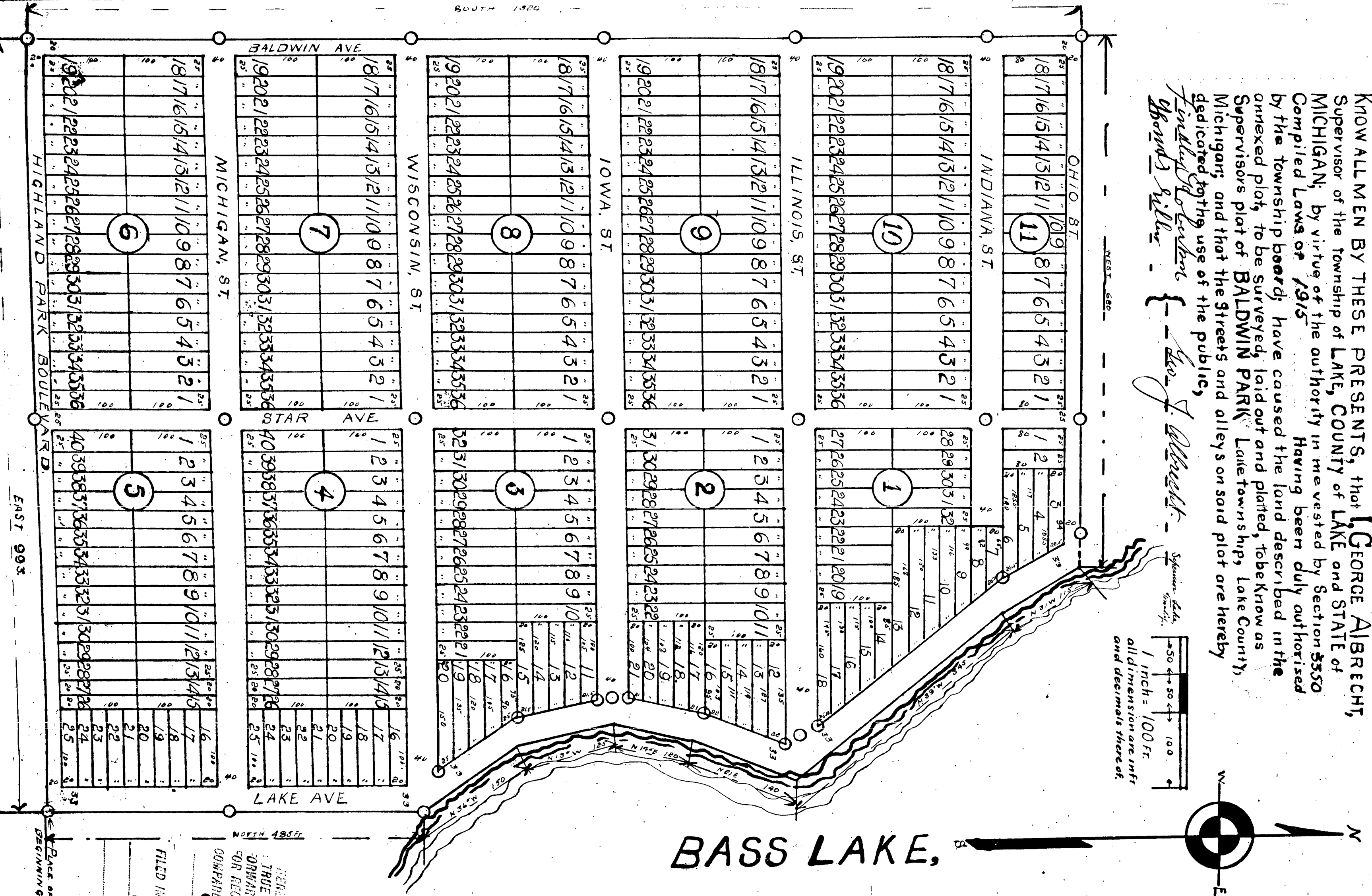

State of Michigan }
County of Lake } SS

I, George H. Johnson, County Surveyor, Do Hereby Certify that I did upon application of George Albrecht, supervisor of the Township of Lake; survey Baldwin Park, located in Section 22, Township No 17, N. R. 14 West, and further certify that the foregoing are the true and original notes made by me at the time of survey, which minutes give magnetic variation at the point of beginning, and have placed at the intersection of streets and alleys one inch pipe eighteen inches long marked thus @ on plat.

Geo. H. Johnson
County Surveyor

State of Michigan }
County of Lake } SS

On this 10th day of January A.D. 1919 before me a Notary Public, in and for the said County, personally came the above named George Albrecht, Supervisor of Lake Township, known to me to be the person who executed the above dedication and acknowledged the same to be his free act and deed as such supervisor,

Geo. J. Albrecht
Notary Public
My commission expires 12-6-1920

Description:-

Commencing at the 1/8 post 1520ft north of the corner common to sections 22, 23, 26 and 27, proceeding thence north 485ft. to the Government meander post, thence along Lake shore north and northwesterly 990ft. to the east and west 1/4 line in section 22, thence west 690ft. thence south 1520ft, thence east 995 ft to place of beginning

CERTIFICATE OF MUNICIPAL APPROVAL

This plat was approved by the Township board of the Township of Lake, Lake Co. Mich, at a meeting held

Geo. H. Hansen
Township Clerk

CERTIFICATE OF COUNTY BOARD

This plat was approved on the 19th day of March 1919

Geo. H. Hansen
Judge of probate
County Treasurer
County Clerk

HEREBY CERTIFY THAT THE TRUE COPY OF THE MAP OR PLAT SHOWN AND RECORDED IN THE REGISTER OF DEEDS

DATE: MAR 27-1919
Geo. H. Hansen
COUNTY CLERK

FILED IN AUCTION GENERAL'S DEPT.
 APR 2-1919
Geo. H. Hansen
DEPT. TOWNOR GENERAL

Register Office
 Lake County
 Supervisor
 Baldwin Park
 SUPERVISOR'S PLAT
 FILED FOR RECORDING
 MAR 2-1919
 ON PAGE 34
Geo. H. Hansen
Register of Deeds

At Council Bluffs, Iowa
 March 17 1919

67-10-1

1919
April 27-1919
Geo. H. Wallace

SUPERVISOR'S PLAT.

BALDWIN PARK

PART OF LOT 2, SECTION 22, TOWNSHIP NO 17 NORTH RANGE 14 WEST.

KNOW ALL MEN BY THESE PRESENTS, that **GEORGE ALBRECHT**, Supervisor of the Township of LAKE, COUNTY of LAKE and STATE of MICHIGAN, by virtue of the authority in me vested by Section 3350 Compiled Laws of 1915 Having been duly authorized by the township board, have caused the land described in the annexed plat, to be surveyed, laid out and platted, to be known as Supervisor's plat of **BALDWIN PARK**, Lake Township, Lake County, Michigan, and that the streets and alleys on said plat are hereby dedicated to the use of the public,
Witness my hand and seal of office at Baldwin Park, Michigan, this 10th day of January, 1919.

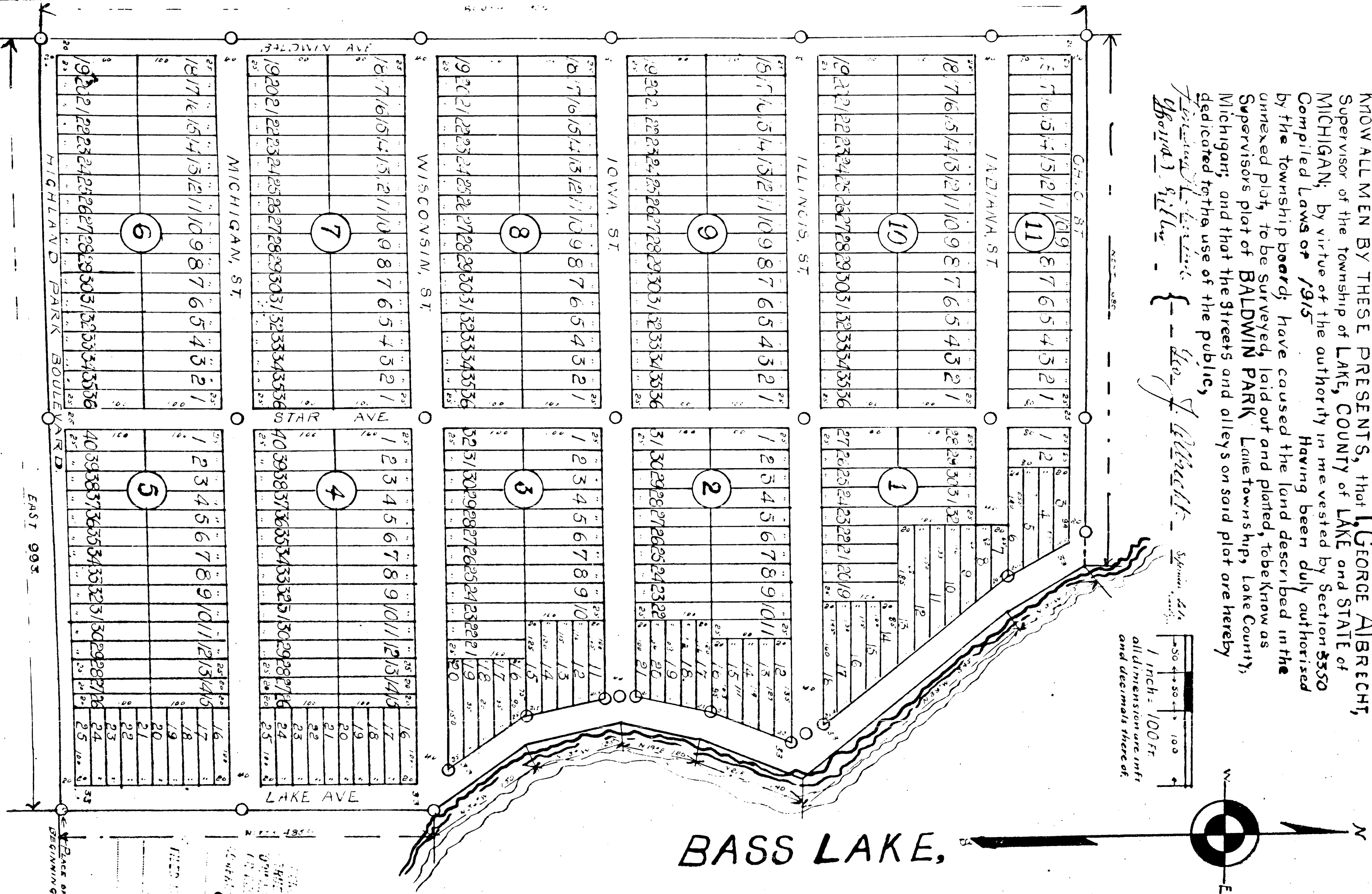

State of Michigan }
County of Lake } SS

I, George H. Johnson, County Surveyor, Do Hereby Certify that I did upon application of George Albrecht, Supervisor of the Township of Lake; survey Baldwin Park, located in section 22, township no 17, N. R. 14 West, and further certify that the foregoing are the true and original notes made by me at the time of survey, which minutes give magnetic variation at the point of beginning, and have placed at the intersection of streets and alleys one inch pipe eighteen inches long *mark* thus on plat.

State of Michigan)
County of Lake) SS

On this 10th day of January, A.D. 1919, before me a Notary Public, in and for the said County personally came the above named George Albrecht, Supervisor of Lake Township, know to me to be the person who executed the above dedication and acknowledged the same to be his free act and deed as such supervisor,
Notary Public *Ray Swick* County Michigan
My commission expires 12-1-19__

Description:-

Commencing at the 1/8 post 1520ft north of the corner common to sections 22, 23, 26 and 27, proceeding thence north 485ft, to the Government meander post, thence along Lake shore north and northwesterly 99.5ft, to the east and west 1/4 line in section 22, thence west 650ft, thence south 1320ft, thence east 993 ft to place of beginning.

CERTIFICATE OF MUNICIPAL APPROVAL

This plat was approved by the Township board of the Township of Lake, Lake Co. Mich, at a meeting held
Geo. H. Wallace Clerk.

CERTIFICATE OF COUNTY BOARD

This plat was approved on the 19th day of *March* 1919
Geo. H. Wallace Judge of Probate
Ray Swick County Treasurer
Ray Swick County Clerk

April 27-1919
Geo. H. Wallace

April 2, 1919
Geo. H. Wallace

Register Office
Lake County
Baldwin Park
1919

Surveyor's Office
Lake County
1919